The New-York Times.

VOL. XXV.......NO. 7518. NEW-YORK, WEDNESDAY, OCTOBER 20, 1875. PRICE FOUR CENTS.

THE STATE CAMPAIGN.

WHO ARE "RAILROAD CANDIDATES?"

OPPOSITION TO SENATOR WAGNER IN THE SARATOGA DISTRICT—A WARNING TO HIS FRIENDS—WHAT THE FAIRCHILDS, FATHER AND SON, KNOW ABOUT THE HUDSON RIVER BRIDGE COMPANY.

From Our Special Correspondent.

SCHENECTADY, N. Y., Monday, Oct. 18, 1875.

In a letter written some ten days ago I stated that there was no doubt that Hon. Webster Wagner, the Republican candidate, would be re-elected to the Senate from the Fifteenth or Saratoga District. At that time there was the very best reason for this prediction. Hon. George West, who had been Mr. Wagner's rival before the nominating convention, and who was defeated by only one vote, notwithstanding the earest request of many Democrats, refused positively to "split" his party or to oppose Mr. Wagner further. He accepted the unanimous nomination to the Assembly which was tendered him, and immediately commenced working for the success of the ticket. He was quite as earnest in his advocacy of Wagner as he was of any of the other candidates. This, under the circumstances, praiseworthy action of Mr. West, coupled with the fact that two years ago the Senator was elected without opposition, no Democrat being foolhardy enough to run against him, led to the belief that this year he would be returned to his old position by a large majority. Ten days ago this opinion was expressed by well-informed politicians of both parties. Now, however, the situation has changed completely, and it will require very hard work to secure Mr. Wagner's re-election. This is not because of any particular strength or advantage possessed by Mr. Benedict, the Democratic nominee, but because of an unhappy division in the Republican ranks. When a full and united vote can be secured, the Fifteenth District, comprising the counties of Fulton, Hamilton, Montgomery, Saratoga, and Schenectady, always goes Republican by a large majority, and there is no doubt that this year such a majority will be given for the Republican State ticket; but unless the present troubles are settled, Mr. Wagner's name will be extensively "scratched," and there is a possibility that he will be defeated. The troubles of which I speak have been caused, for the most part, by a young man who two years ago represented this district in the Assembly. During the Winter which he spent in Albany this young gentleman had occasion to request two or three favors at the hands of the Senator. For good reasons, Mr. Wagner was unable to do as the Assemblyman desired, and a coolness sprang up between them. This has increased within the past year, and now the young man of whom I speak is doing everything he can to secure Mr. Wagner's defeat. He has a good deal of influence among the younger portion of the party, and in addition to this is able to control many votes by his wealth and family position. Unless he can be induced to sacrifice his personal feelings for the good of the party and the State, there is good reason to fear that he will so divide the vote on Senator as to give Benedict, the Democrat, a fair prospect of success. His mode of attacking Mr. Wagner is as dishonorable as it is unjust. He has appealed to the prejudice of his followers that the gentleman named represented, in the last Senate, the New-York Central Railroad and not the Fifteenth District. He also claims that Mr. Wagner was paid to represent the interests of the road. This is a charge which cannot be proved. On the contrary, it is well known that the company objects to, and, if possible, would prevent the Senator from holding any political position. Anyone who has watched the proceedings of the Legislature cannot have failed to notice that Mr. Wagner's presence in the Senate has never benefited the railroad corporation in any way. It is true that he introduced one or two so-called "railroad bills," but he never advocated them in public. I have reason to know that he never asked a Senator to vote for them, and, as any one can discover by a reference to the Senate journal, the bills in question were defeated. The majority of the Republicans of the district are convinced of this, and having the utmost confidence in his honesty and ability are working hard to secure his re-election. If they do not underestimate the opposition of which I speak, and continue the canvass as they have begun, they may succeed, but they must work hard, and closely watch the gentleman who represented Schenectady in the Assembly of 1874.

THE FAIRCHILD FAMILY AND THE HUDSON RIVER BRIDGE COMPANY.

While discussing Mr. Wagner's connection with the New-York Central Railroad, which is well known to be a perfectly honorable and legitimate one, the voters of this and other parts of the State would do well to inquire into the relation of Charles S. Fairchild, the Tilden candidate for Attorney General, and of his father, Sidney T. Fairchild, with the Hudson River Bridge Company. It may be found that this connection is not so honorable and legitimate as is that of Mr. Wagner with the Central Railroad. It will be remembered that the Hudson River Bridge, controlled by the company of which the elder Fairchild is the head, was built a number of years ago, to accommodate the constantly increasing travel westward from New-York City. At that time the New-York Central, Hudson River, and Boston and Albany Railroads were separate companies, controlled by different men. Sidney T. Fairchild and others took the charter to build the bridge. With it they received legislative authority to charge tolls on railroad passengers and freight at a rate which would pay eight per cent. on the money invested in the bridge, and keep the structure in proper repair. These rates were to be subject to the approval of the Canal Board. Some time in 1866 the tariff of charges was fixed at ten cents for each passenger and $1 for each car-load of freight. These charges are continued up to the present day, notwithstanding the fact that the Bridge Company has already received from the public in this way at least four or five times the original investment and the cost of repairs. Charles S. Fairchild, or "Little Charley," as Gov. Tilden calls him, was for a long time an employe of the Bridge Company, and at one time its Secretary; he will not dispute the above statement. His father, Sidney T. Fairchild, a prominent member of the Democratic State Central Committee, is one of the Managing Directors, and was the Treasurer of the company.

Within the past four or five years many efforts have been made by the Legislature to discover the actual amount received by Fairchild and his associates since they commenced operations. Several gentlemen entitled to the utmost credit have stated that the bridge has paid for itself every year since it was built, and have demanded that the traveling public be no longer so heavily taxed for its use, for of course the passengers, and not the railroad companies, are obliged to pay the tolls. Mr. Fairchild, as Managing Director, has never made any reply to these charges, and every effort at legislative investigation has been met by hindrances and delays, and by special pleadings and refusals to testify on the part of Mr. Fairchild. In this way it has been impossible to legally prove the notorious fact that the company had received several times the amount allowed under the law and its charter. I may say that the failure to prove this fact has not in any way injured or made less the revenues of the Fairchild family. Why does Mr. Sidney T. Fairchild refuse to allow the Legislature and the public to examine the books of his company? While answering this question, it might be well for him to state how it was that in 1871 the Canal Committee, of which Abraham Howe, of Oswego, was Chairman, stopped their investigation of the affairs of the corporation. The statement would be an exceedingly interesting one, but I have good reason to believe that Mr. Fairchild will not make it. The subject is one to which the father of the Tilden candidate for Attorney General does not care to refer. In this respect it resembles what is known as "Fairchild's attempt to steal the Canastota and Cazenovia Railroad." No member of the Fairchild family likes to discuss either topic. H. C.

DEPARTMENT OF THE INTERIOR.

EX-SENATOR CHANDLER SWORN IN AS SECRETARY OF THE INTERIOR—POSSIBLE CHANGES IN BUREAUS.

WASHINGTON, Oct. 19.—Ex-Senator Chandler held a long interview with the President this morning and accepted the appointment of Secretary of the Interior. The commission was made out immediately, and a note sent to Chief Justice Cartter, of the District Supreme Court, to appear at the White House at 12 o'clock. The Chief Justice accordingly proceeded to the Executive Mansion and administered the oath of office to the new Secretary. The Cabinet then met, and Mr. Chandler took his seat at the table.

Secretary Chandler did not make his appearance at the Interior Department to-day, but will probably begin the discharge of his new duties to-morrow. It is understood that, in accordance with custom, he will be consulted in regard to the appointment of an Assistant Attorney General for the Interior Department to succeed William H. Smith, resigned, and that the offices of Assistant Secretary of the Interior and Commissioner of Indian Affairs will be vacated by the resignation of the present incumbents, in case the new Secretary should prefer that they should be filled by other persons on his independent or concurrent nominations.

THE NEW SECRETARY.

Hon. Zachariah Chandler is among the best-known public men of the day, as he has been before the people in some capacity for nearly a quarter of a century, most of the time in the United States Senate. He is a New Hampshire] man by birth, having been born in the town of Bedford in 1813. His education was academical, and he began life as a merchant. While still a young man he removed to Michigan, and was elected Mayor of Detroit in 1851. The next year he was defeated as a candidate for Governor. He was elected to the United States Senate to succeed Senator Lewis Cass, and took his seat in the Thirty-fifth Congress. He has been returned to the Senate by successive re-elections until last Winter, when he was defeated, after a prolonged contest in the Legislature, by Isaac P. Christiancy. Mr. Chandler served upon several important committees during his Senatorial career. There is much of the politician in his composition, backed by very creditable abilities.

TURBULENT STUDENTS.

DISORDERLY CONDUCT OF YALE STUDENTS DURING THE PASSING OF AN ODD-FELLOWS' PROCESSION—ATTACK ON THEM BY THE ODD-FELLOWS—SEVERAL STUDENTS WOUNDED.

NEW-HAVEN, Oct. 19.—The I. O. O. F. encampments of this State, with invited encampments from Providence, paraded in this city to-day, it being the occasion of the annual meeting of the encampments. At 8:30 A. M. Sassacus, Golden Rule, and Aurora Encampments formed in line under the command of Lieut. Col. Bacon, Grand Marshal, assisted by Lieuts. Foster and Miller and Capt. Russell Thompson. They marched to the depot, where the visiting encampments were received. The line of march was then taken up for the New-Haven House, where the visiting officers of the Grand Encampment were received. The New-Haven House being nearly opposite Yale College, the students were drawn from their rooms to see the show and hear the music. They collected at the historical fence in that part of the grounds facing Chapel street. Nearly all the students of the Academic Department were out to the number of perhaps seven hundred, and, as usual, there were some who were too full of hilarity to place a proper limit to their amusement. As the procession went past, the more turbulent of the crowd, following the same course they have frequently pursued the past season in respect to like processions, hooted, yelled, cheered, and groaned to such an extent that the words of command could hardly be heard, and a part of the line was thrown into confusion. The procession moved past the college without receiving anything more serious than very provoking insults. When they reached the art building, a short distance above most of the college buildings, they turned about and started for the green, the students repeating their insults as the procession marched past them. The procession was nearly past the crowd of students when a new and as it proved very troublesome diversion arose. A loaded coal cart, with the driver on top, was near the rear of the procession, and the students crowded about it, impeding its progress. The driver, becoming enraged, made a liberal use of his whip, and several of the students were struck in the face. They then mounted the cart, wrenched the whip from the driver, and pelted him with stones, pieces of his coal, &c. Some of these were thrown with such force that they hit some of the Odd-fellows in the procession. A solitary policeman at this time attempted to interfere, but was soon taught that discretion was the better part for him. The Odd-fellows up to this time had preserved their temper remarkably well under the circumstances, but the shower of stones, coal, &c., was too much, and, facing about, with drawn swords, they made a charge. The students stood their ground for a moment, and then scattered. One received a bad scalp wound, another was cut in the neck, and many were pricked with the sword points, while others received more inglorious wounds in the shape of damaged noses and blackened eyes. One Odd-fellow, a German, broke his sword over some hard head; another, frantic with rage, was prevented from doing serious mischief by his cooler companions, who held him until his fury had abated. At length the line was reformed and continued its march peacefully, but all were indignant at the treatment they had received. There was much excitement over the affray, and in the afternoon when the line again passed the colleges a large crowd of people were in waiting expecting to see the fight renewed, but the students, although they were out in force, behaved themselves, and no disturbance took place. The Odd-fellows held a meeting and adopted resolutions denouncing the conduct of the students, and also voted a sum of money to enable the German who broke his sword to purchase another. The Faculty of the college have expressed great regret at the unfortunate occurrence.

PENNSYLVANIA POLITICS.

THE REPUBLICANS CONFIDENT.

THE ISSUES DAILY BECOMING MORE DEFINED—GOOD EFFECT OF ALLEN'S DEFEAT—THE DEMOCRATS DESERT INFLATION—MR. MACKEY AND THE CHARGES AGAINST THE TREASURY—FACTS IN THE CASE.

From Our Own Correspondent.

PHILADELPHIA, Tuesday, Oct. 19, 1875.

It requires little investigation into the condition of political affairs in Eastern Pennsylvania to convince one that the Republican Committee has been at work. When looking over the wider field of the whole State, impressions received at Pittsburg are considerably modified. Pittsburg is to Pennsylvania politics in this canvass as Youngstown was to Ohio, and issues are more distinctly raised in other parts of the State than they can be at that point. With all the discouraging features of the situation in Allegheny County, it was noticed in my letter from Pittsburg that Hartranft would receive a full average Republican majority there. If that claim shall prove to be well founded, it cannot be doubted that he will have a very large majority in the State, because it is evident, and everywhere admitted, that the prospects are much more promising in all other localities. In all the Eastern part of the State the influence of the currency question will be greatly in favor of the Republican ticket.

As the Democrats have abandoned the advocacy of inflation, (so much so, indeed, that nothing remains but the naked text of the resolutions adopted at Erie to remind the people that the Democratic Party is pledged to an increase of irredeemable paper money,) Republicans can hardly be blamed for not making an aggressive conflict against that heresy, which will hardly become again a political issue till the Democracy has had new successes or greater expectations. That the Republican canvass is less positive in its tone upon this question than it was in Ohio seems to be due to its withdrawal by the Democrats from the contest more than to any hesitation to meet the issue if it were necessary. The defeat of Allen in Ohio has had more influence than appeared at first.

ACTIVITY OF THE REPUBLICAN COMMITTEE.

The Republican Committee has been at work, not tumultuously, but actively and efficiently. Careful canvassing by local committees is the most important work, perhaps, in a political canvass. If done by intelligent and careful men, it discloses the strength and weakness of the parties; it shows where work is needed, and what kind of work will be effective. It is a capital method of political diagnosis. Such canvassing has been done all over the State. Local committee men are constantly coming in with statements that in such a county there will be so many votes for Hartranft, such a number for Pershing, and so many more for the Prohibition ticket. They give reports of the influence of the currency question, whether it has any or not; of the effect of the Democratic attacks upon the "Treasury Ring," and upon all the conditions of the contest. In this important feature of a political canvass the organization in this State is much stronger than it was in Ohio. Probably in no other State has canvassing been so successfully done.

The labors and reports of the local committees prevent a waste of efforts by the State Committee. It does not blindly send speakers where they are not needed, nor send its strong stumpers where weaker ones will answer the purpose. In organization nothing could be expected beyond that which has been effected by the Republican Committee. If, therefore, the campaign has seemed to be less actively conducted than it was in Ohio, it is not so in fact; and Pennsylvania Republicans may after all have taken the most effective way of serving the cause of honest money and Republicanism.

The information received by the committee is most encouraging. It inspires confidence in the conclusion that Hartranft will have a majority of thirty or forty thousand. It would be hardly proper at this time, however, to give detailed statements of facts upon which the confidence of the Republican Committee is based.

THE "TREASURY RING" AND THE DEMOCRATS.

The objective point of the Democrats in the canvass is the "Treasury Ring." The Democratic Legislature last Winter organized a committee to investigate the Treasury, beginning with and including the administration of McGrath, the last Democratic Treasurer. That committee is now at Harrisburg, helping to keep up a scandal, but doing nothing calculated to discover whether the management of Mackey has been honest or corrupt. I met Treasurer Mackey to-day and had a very instructive interview with him. What I have to say here about the Treasury is learned chiefly from him. Admitting his statement of facts, and for the most part they can be tested by the record, if there are any opportunities for extensive frauds somebody in the opposition would do well to point out as explicitly as possible where they occur. The charges against Mackey are lacking in that definiteness which renders any charges of criminality worthy of credence. They have been so long and so often reiterated, and there has been such an outcry against "rings," and so much proved in many parts of the country, that the people have been rendered sensitive and distrustful. Mackey admits that, and Republicans cannot deny it. If, therefore, Rawle can be held up to the people as a tool of the "Ring," some voters will doubtless be turned against him. If there is a "ring" plundering and robbing the State, and Rawle is connected with it, he ought to be defeated, and would be if the allegations were believed by the people.

WHAT ARE THE FACTS?

The entire revenues of the State are a little over $6,000,000, which constitutes all the money which the State Treasurer has to handle, and from which any "ring" would be able to steal. The revenues are all expended in one way or another, so that the Treasurer receives and pays out each year the amount before mentioned. The payments are all made in pursuance of appropriations made by the State Legislature, and on warrants drawn by the proper officers designated by law. About $1,300,000 is used to pay the interest on the State debt; $1,200,000 is applied to the reduction of the principal of the debt. This leaves a little over $3,500,000 for the maintenance of the Government of the State. Out of this is paid $1,000,000 for the public schools, $500,000 for soldiers' orphans, $1,200,000 for the expenses of the Government, including the Legislative, the Judiciary, and the Executive Departments. Then there are State charities which consume the remainder, such as the asylums for the deaf and dumb, the blind, and the insane. Two insane asylums are now constructing, which increases the expenditures for the insane. In proportion to the population and wealth of Pennsylvania as compared with the other large States, the sum of the entire expenditures is very small. There are several States that would welcome a Treasury Ring that would confine expenditures within such narrow limits, and at the same time reduce the principal of the debt over a million of dollars a year.

The revenues are derived chiefly from corporations. The railroads pay a tax of nine mills on each one per cent of dividend declared; other corporations not railroads nor carrying companies pay a tax of five mills on each one per cent. of dividends declared. All coal mined pays a tax, through the mining companies, of three cents on each ton. All these taxes are paid direct to the Treasurer, without the intervention of a Collector. Then there are other taxes, such as license, mercantile and tavern taxes, and the tax on banks, which are collected by the County Treasurers, and by them paid over to the State. These County Treasurers are elected by the people—not appointed by the State Government. There is no tax levied by the State upon real estate, that tax having been repealed in 1867 by a Republican Legislature.

The Treasurer can make a lax or a rigid collection of revenues. There is no complaint that Mackey has favored anybody in the collection, and he is certainly not incompetent. That charge never will be made. The receipts for all moneys have to be countersigned by the Auditor General, who has upon his books a statement of all the money paid in. His books in this particular should tally exactly with the Treasurer's books. Monthly statements are made to the Auditor of all expenditures and the money on hand, and the correctness of these statements can be verified. The committee has not undertaken this kind of investigation, though it would seem to be the natural beginning of the inquiry, particularly if any deficit were suspected.

THE EXACT CHARGES.

The most distinct allegation is that the money in the Treasury has been deposited in banks by Mackey, and that he has been paid interest upon the deposits, which he has devoted to the use of himself and the Ring. This is a matter that ought to be easily ascertained. The money is in fifteen or twenty different banks, selected as depositories by the Treasurer. His books and his statements to the Auditor show which banks they are, and how much they each have of the State funds. Let the committee call the officers of these banks. They will not all of them lie. To suppose they would is an indecent suspicion. In fact the committee has called several of them, and they deny having paid interest. Mackey says he has not received a cent of interest on deposits. The law does not recognize the right of the State to draw interest on its balances of funds, though the new Constitution does. No legislation to make this constitutional provision operative has yet been enacted. There is now a law which prohibits the Treasurer from receiving interest on the deposits, and if Mackey has evaded or broken it, he is liable to punishment; but even if he has taken interest, the State has suffered no loss thereby. The balances are about $1,200,000, and the interest would amount to $50,000 or $60,000 a year, and this is the only apparent opportunity for a "ring."

Now, Mackey has been Treasurer six years. He was first elected by the Legislature for one year. Then he was succeeded the next year by a man who formed a combination between Republican and Democratic voters. The next year Mackey was elected again by the Legislature, and re-elected the next year. Then an amendment to the Constitution was adopted, requiring the election of the Treasurer by the people, and, pending the ratification, he held over one year without election. He was then elected by the people, and goes out of office next May, to be succeeded by the Treasurer elected this Fall. As Mackey has had no more discretion in regard to the payments from the treasury during all this time than Alexander McClure, he could not have stolen anything without the collusion of the Auditor. The last year the Democrats have had that officer, and they cannot attack him. He will continue to hold it as a check on Rawle. They are again driven to the theory of a Ring based on the interest upon public deposits. Why they do not push the investigation in that direction can only be accounted for by the want of any evidence.

The truth may perhaps show, whenever it is ascertained, that the only "Ring" is a combination of shrewd, sharp, industrious politicians, who understand State politics thoroughly, who possess organizing power, and who utilize every political influence, so that the less capable, but probably not more scrupulous, politicians numbered among the outs have an uncomfortably hard time in getting in. I would not undertake any defense of any corrupt ring in politics for the sake of a Republican, or any other, success. If any one will bring proofs that Mackey has managed the Treasury corruptly, I suppose no one doubts that THE TIMES would be the first to publish it, as it is ready to expose rascality anywhere. It is only fair that the truth should be known, and what I have written above comes to me with all the appearance of truthfulness.

THE WEATHER.

SYNOPSIS AND PROBABILITIES.

WASHINGTON, Oct. 20—1 A. M.—The barometer is still falling from the upper lakes to Missouri, with southerly winds and warmer, clear weather. High pressure, south-west to north-west winds, and partly cloudy, cold weather prevail over the lower lakes, the Middle and Eastern States. Rising barometer, north-west to north-east winds, clear, cool weather from the Ohio Valley to the Gulf and South Atlantic coasts.

PROBABILITIES.

For the Atlantic States, high or rising barometer, north-west to north-east winds, and warmer, partly cloudy weather.

For the Gulf States, Tennessee, and the Ohio Valley, high barometer, north-east to south-east winds, rising or stationary temperature, and clear or partly cloudy weather.

For the lakes, the Upper Mississippi and Lower Missouri Valleys, slowly falling barometer, south-east to south-west winds, and warmer, partly cloudy weather.

PRESBYTERIAN SYNOD OF NEW-YORK.

POUGHKEEPSIE, N. Y., Oct. 19.—The Synod of New-York meet in this city to-day. It is one of thirty-six, making up the General Assembly of the Presbyterian Church in America. It consists of five presbyteries, 315 ministers, 168 churches, and a membership of nearly thirty-five thousand. The session will continue two or three days.

At the meeting to-night retiring Moderator Rev. Robert Russell Booth, of New-York, preached the opening sermon, after which Dr. James B. Dunn, of the Boston Presbytery, was elected Moderator. Ezra F. Mundy and William E. Westervelt, temporary Clerks; Obadiah M. Johnson, Stated Clerk, and T. Ralston Smith permanent Clerk. The Synod then adjourned till to-morrow morning at 9 o'clock.

UTICA'S UNKINDNESS TO TRAMPS.

UTICA, N. Y., Oct. 19.—The Board of Charities of this city is attempting the solution of the tramp question by requiring all able-bodied stragglers applying for relief to break stones upon the public streets. The announcement of this plan has already caused a perceptible diminution of the number of applicants.

NOTES FROM PARIS.

TOPICS OF GENERAL INTEREST.

EXAGGERATED REPORTS FROM THE HERZEGOVINIAN INSURRECTION—SUDDEN CHANGE IN THE SERVIAN MINISTRY—THE PROPOSED STATUE OF LIBERTY IN NEW-YORK HARBOR.

From Our Own Correspondent.

PARIS, Wednesday, Oct. 6, 1875.

The dispatches that we receive from Belgrade and Vienna relative to the Herzegovina insurrection are so manifestly exaggerated that no sort of dependence can be placed upon them, and on more than one occasion we have had proof that the reported victories of the insurgents are purely imaginary. A young French attaché was sent over to Trebigne with dispatches, and was in the camp of Osmanli when news came that the insurgents were preparing for an attack. The Turkish commander took a force of 5,000 men to meet them, and the attaché obtained permission to follow the expedition. After an hour's march they came upon the insurgent outpost, which fled at once, and the force in the rear immediately took to the mountains, firing their guns from so long a distance that not a single ball reached the Turks. The smoke of firing was seen in many directions, but so far away that the reports could be only faintly heard. The Turks did not get a chance to fire a shot, and soon returned to the town. The attaché left the next morning, and on reaching Vienna read an account of a terrific engagement that had taken place on the 13th instant, in which the insurgents gained an important victory, inflicting a loss of 500 men upon the Turks. A quantity of arms and munitions of war were captured by the valiant insurgents, who drove the Turks back into their intrenchments. This was the very "engagement" witnessed by the French attaché, or the insurgent account of that bloodless and ridiculous affair. Now and then, however, a Turkish outpost is surprised by the insurgents, and every man is killed for the sake of his nose, which is the Eastern trophy of prowess in battle, as the scalp is to the American Indian. A majority of the victories reported by telegraph are of the same character, and the Marquis de Plœuc was right in saying that they are fabricated in Belgrade by parties who wish to influence the Paris Bourse. Rightly or wrongly Baron Hirsch is accused of having a hand in this matter. As is well known he is at war with the Ottoman Government about his railway concessions, and thinks that he has been hardly used. Out of revenge, therefore, he uses his influence against the Turkish funds, and on more than one occasion he has been able to inflict considerable damage upon the Ottoman Treasury. I mention the matter merely to show one of the reasons for the complete unreliability of the dispatches that come from Belgrade and Vienna respecting the insurrection. Those from Constantinople are naturally of a partisan character and decidedly partial, but thus far they have been as moderate as one could expect.

CHANGE IN THE SERVIAN MINISTRY.

The important news from the East is the sudden change in the Servian Ministry. The causes for it have not been officially stated, but they are not difficult to divine. It was immediately after the declaration made by Prince Milan in the Skupochtijna that the Cabinet resigned, and the Prince then declared that he was ready to make any sacrifices in order to avoid a war that could not fail to bring the direst calamities upon his country. He also notified the Porte that it had nothing to fear from him, and could count upon the neutrality of Servia. At the same time the Ottoman Government resolved to remove Hussein Avni-Pacha from his command, he being hostile to Servia and in favor of marching at once across the Servian frontier. These two acts seemed to guarantee peace, and the Ministry was not unanimous in favor of a peace policy, a very large party in Belgrade being in favor of war at all hazards. Prince Milan has triumphed, therefore, and has shown great wisdom and prudence in his struggle with the dangerous war sentiment that seemed to pervade the entire country. It seems to me that this settles the Herzegovina insurrection, since very little can be done without the co-operation of Servia; but it is possible that many bands may resist in the mountains for some time to come, and furnish the groundwork for such telegrams as those received from Belgrade and Vienna, and designed solely to affect the Paris Bourse or the financial markets of Europe. Our news agencies are owned or controlled by Jewish bankers and speculators, and are not, as they should be, in the hands of an associated press.

THE PROPOSED STATUE OF LIBERTY AND LEON MOREL.

I should like to ask if there is any one in America who knows one Leon Morel, an "artist-naturalist" by profession, who claims to "have long practiced in the United States, and to have traveled over them from the Hudson to the Mississippi, and from the plains of Illinois to the placers of California." If this assertion should happen to be correct I fear that the people met by Leon Morel showed a cold and vulgar appreciation of his genius, for he has taken pains to show that he does not like us. It is to be regretted that we have offended Morel, but as I never heard of him before I do not know whether or not this should be regarded as a public calamity. It has been already announced on your side of the ocean that some of our French friends want to erect a gigantic statue of liberty in New-York harbor. M. Bartholdy, a relative of the French Minister at Washington, is the artist, and the scheme met the hearty approval of M. Laboulaye, M. Simonin, the Marquis de Noailles, and other gentlemen of note, who proposed to open a subscription for the purpose. M. Laboulaye says: "It is a patriotic work which has the honoring of the glorious memory of our fathers for its object, and also to tighten the liens which unite us to a friendly nation; it attracts the interest of all those who wish that France shall hold the first place in the affections of the United States." Leon Morel, "artist-naturalist," replies to M. Laboulaye. "It would have been better," he says, "had the organizers of this fine scheme, before submitting it to the public, taken the trouble to read the American journals, among others the —," and Morel names several—"for they could then have penetrated the true sentiments of the American people with respect to the French, particularly since the misfortunes of our country. Have the Americans given one centime for the benefit of our sufferers by the inundations?" This appeared in the *Figaro*, and very naturally distressed a number of thin-skinned Americans, who were very anxious to write replies. Besides, all our French friends came running to us with excuses, begging us not to afflict ourselves with this, since we must know the character of the paper in which it appeared. It was very difficult to convince them that we did not distress ourselves at all, and that only a limited number of Americans would notice the thing at all. Albert Delpit published a letter in the *Evénement* saying that the Americans had subscribed, in proof of which he could cite the list of M. Limet, of New-Orleans, which already amounted to more than thirty thousand francs. The *Figaro* replies to-day that M. Limet is a Frenchman, and that America is a very big country for one little list of the sort. It must be confessed that this is rather hard upon the *Courrier des Etats Unis*, which does not seem to receive the honor of perusal at the office of the *Figaro*. Since Leon Morel has shown himself so much of an ignoramus respecting the subscriptions in the United States, it is manifestly impossible to place much dependence upon his other observations. As for the *Figaro*, it would be quite too much to expect that it should be *au courant* with things transpiring so far away from its new, elegant, artistic, and costly hotel in the rue Drouot, but for once the *Courier* might send it a marked copy containing its lists. The person really wounded here is M. Felix Limet, editor of *L'Abeille*, of New-Orleans, who has taken so legitimate a pride in the growth of his subscription, and whose generous and patriotic efforts are thus ignored by his own countrymen.

DEATH OF A FRENCH JOURNALIST.

François Ducuing, Deputy for the Hautes-Pyrénées, who died the other day, was a journalist of fair reputation in this country. He was fifty-five years of age, having been born in 1820. Some years ago he entered the field of journalism, and was one of the editors of the *Opinion Nationale*. In 1867 he was made a member of the jury for the International Exposition, and conceived the idea of starting an illustrated paper devoted to the Exhibition. A paper of this kind is now in existence, and appears periodically with the various Expositions held here. It was in the *Universel*, in 1867, that M. Ducuing began the series of letters signed "Alceste," for which he is chiefly famous. The journal was noted for a mild, milk-and-water sort of opposition to the Empire, that being the proper thing at that time for all who looked forward to a seat in the Academy. As time went on M. Ducuing accentuated a little his opposition, following in the wake of such men as Prevost-Paradol, and began to talk about the beauties of a republican form of government, but without saying directly that it would apply to France; then rallied with Paradol and Emile Ollivier to the liberal Empire. But the talents of M. Ducuing were not regarded as being of the first order, and he received no special marks of favor when Clement Duvernois, Ollivier, and Paradol were liberally rewarded. This achieved his conversion to the Republic, and when the war ended he was elected by the Republicans to the Chamber, taking his seat upon the Left and voting with that faction. As a Deputy he was the author of a number of propositions, chiefly relating to industrial and agricultural matters, without having the good fortune to attach his name to any one of them. By the leaders of the railway interests in France he was regarded as meddlesome, for he tried hard to get into something connected with the railways by proposing laws that might lead to compromises with him, but he did not appear to have the mental calibre required for such attempts, and never succeeded in developing a system. About all that remains of M. Ducuing is the following passage from a speech delivered in 1872:

"The Republic, such as we wish it and as we shall make it, does not menace any legitimate interest. It is conservative, since it wishes to close forever the era of revolutions by rendering the power inaccessible to *coups de force*, and by not permitting a violent minority to substitute itself for the will of the majority of the people legally expressed. What it wants also is to bring light and control into the administration of public affairs. The reign of good pleasure and of favor has passed; now let us have the reign of good right and the law. The Republic can be defined in a word—respect for the law."

Even this is not remarkable, it will be observed, nor is it expressed with any great amount of originality. In fact it is feeble, and for the reason that Montesquieu said pretty much the same thing in more forcible terms. The letters of "Alceste" make a certain impression, but one looks in vain for passages of striking originality.

THE MISSISSIPPI PEACE BASIS.

A TREATY OF PEACE BETWEEN GOV. AMES AND THE DEMOCRATS—THE MILITIA TO BE DISBANDED.

MEMPHIS, Tenn., Oct. 19.—In the so-called treaty of peace between Gov. Ames and the Democratic State Executive Committee, at Jackson, Miss., whereby the Militia was disbanded, the committee assured the Governor that there was no other desire among the whites than that peace should be preserved, the laws enforced, and a fair election had, and the leading whites would do all in their power to this end. The Governor responded that, in view of this assurance, he would meet their views as far as possible, and would order all the Militia companies to disperse and return to their homes. It was agreed that the arms of these companies should be deposited in the depots in the neighborhood in which the companies were raised, and be guarded by United States troops, and be removed only by order of the Governor. The arms would not be delivered to the Militia except in case of a riot or insurrection which could not be suppressed by the civil authorities.

TWO CHILDREN BURNED.

OIL CITY, Penn., Oct. 19.—A small tenement-house in the northern part of the city, occupied by a family named Ginty, was burned this afternoon. The mother of the family had gone away, leaving the house in charge of three children, who endeavored to kindle a fire with kerosene during her absence. The fire in the stove ignited the oil in the can which exploded, enveloping the house in flames, and so badly burning the little boy who was lighting the fire, that there are no hopes of his recovery. One of the children, a girl about thirteen years old, escaped without injury, but the other child, a girl about four years old, ran into a closet and shut the door. She was not discovered until the house was consumed, when her charred remains were found.

JAIL DELIVERY AT COUNCIL BLUFFS.

COUNCIL BLUFFS, Iowa, Oct. 19.—Nine out of twenty-two prisoners confined in the county jail at this place escaped at 8 o'clock this morning by filing off several bars in one of the cells, and afterward digging through a massive stone wall. There were about one hundred persons in the vicinity of the building at the time, but nothing unusual was noticed. No clue as to the whereabouts of any of them has yet been obtained. The majority of those who escaped were confined on charges of larceny.

LYNCHING IN WISCONSIN.

MILWAUKEE, Wis., Oct. 19.—About a week ago the Sheriff of Portage County, named Baker, was killed by two brothers named Ames and Isaac Courtwright, whom he attempted to eject from a building. This morning a party of masked men, numbering about forty, went to the jail at Stevens' Point, seized the keeper and put him in irons, beat down the outside doors, took out the Courtwrights and hanged them to a pine tree by the roadside. The whole affair was quietly managed. There is no evidence of the identity of the perpetrators, but it is understood they came from the town of Plover.

LATEST NEWS BY CABLE.

GERMANY.

THE CROWN PRINCE TO VISIT THE PHILADELPHIA EXPOSITION.

LONDON, Oct. 20—6 A. M.—The *Morning Post's* telegram from Berlin says it is stated in naval circles that Prince Frederick William, (Fritz,) intends to visit the Centennial Exhibition at Philadelphia, and that a German squadron will escort him thither.

COMPULSORY CIVIL MARRIAGES IN BAVARIA.

MUNICH, Oct. 19.—A royal decree published to-day gives effect to the Imperial law introducing compulsory civil marriages.

TURKEY.

PROGRESS OF THE INSURRECTION—A BATTLE IMPENDING.

LONDON, Oct. 19.—A special dispatch from Vienna to this afternoon's *Pall Mall Gazette* says the Herzegovinian insurgents are preparing to attack Zubci. The Turks are concentrating there. A decisive battle is believed to be impending.

GREAT BRITAIN.

THE DIRECT CABLE REPAIRS.

LONDON, Oct. 19.—The steam-ship Faraday sailed to-day to repair the injury to the Direct United States Cable.

MARINE DISASTER.

WRECK OF A BARK FROM NEW-YORK ON THE IRISH COAST.

LONDON, Oct. 19.—Advices have been received here announcing that the Norwegian bark Hulda, Capt. Gunderson, has been lost off Drogheda. The crew were saved, but the cargo was totally lost. The Hulda was 500 tons burden, and was last from New-York Sept. 21, for Dundalk. Her cargo consisted of about twenty-four thousand bushels of corn.

SPAIN.

DIPLOMATIC APPOINTMENTS.

MADRID, Oct. 19.—Señor Muruaga has been appointed Minister to Mexico. Señor Merry will go to Brussels.

CUBA.

ARRIVAL OF SPANISH TROOPS.

HAVANA, Oct. 19.—Two more steamers have arrived from Spain with reinforcements for the Army.

EX-CONFEDERATE SURGEONS.

MEETING OF THE ASSOCIATION OF EX-CONFEDERATE MEDICAL OFFICERS AT RICHMOND—THE WORK OF THE MEDICAL CORPS.

Special Dispatch to the New-York Times.

RICHMOND, Va., Oct. 19.—The Association of Ex-Confederate Surgeons met here this afternoon. The association was formed at Atlanta, Ga., on the 20th of May, 1874, when a number of medical gentlemen organized the "Association of Medical Officers of the late Confederate Army and Navy," with Dr. S. P. Moore, of this city, formerly Surgeon General of the Confederate Army, as President, and prominent medical gentlemen in the other official positions.

The objects of the association were declared to be "the collection and preservation of the medical records and statistics of the late Confederate Army and Navy, and the collection and publication of such scientific facts as may be useful to the association and the medical profession; the preparation and publication of biographical notices of deceased members of the medical staff, and the cultivation of social and friendly intercourse." The session at Atlanta continued two days, during which a committee was appointed to prepare and report to the next annual meeting a form of permanent constitution and by-laws, and various standing committees were appointed. A committee was also appointed to confer with the Surgeon General of the United States Army in reference to the captured archives of the Confederate medical department, and as to the extent that they can be used by the association.

The association was called to order this afternoon by the President, Dr. S. P. Moore, of Richmond, Va., who welcomed the members, but in doing so, said that the reunion was not one of unmixed pleasure, as it revived most painful memories of death and disaster. He then gave a hurried sketch of the work of the medical department of the Confederate Army, of which he took charge immediately after the first battle of Manassas. At the time of that battle the Confederacy had no hospital accommodations, and the Federal wounded were put in the Alms-house at Richmond, the Confederate wounded being distributed in private houses, tobacco warehouses, &c. But at once the plan was adopted here of constructing a large number of small wooden houses, with wide streets between, for hospitals, and it was found to work so well in every way that it was adopted everywhere throughout the Confederacy where hospitals were needed. Hospital gangrene was treated in tents with decided success. The plan adopted was found to be very suitable to the Confederate Army, made up largely of men from the country, and who were attacked in large numbers by measles and other contagious diseases. At first, appointments to the medical staff were so easily got that many incompetent persons became surgeons, but after the organization of the Examining Board these were to a large extent dismissed, and soon the medical department of the army would compare favorably with that of any army. But the Medical Bureau was not independent, and had to rely upon the Commissary and Quartermaster Departments for all supplies, which led to many vexatious delays and blunders for which the bureau was blamed, although is no wise at fault. Surgical instruments and appliances were good and abundant, but there was soon a great and enduring lack of everything else. Many medicines were impossible to procure, and for some there were no efficient substitutes. Yet with all these difficulties the Confederate surgeons manfully and skillfully did their duty, achieving a success that was grand when compared with the smallness of their means.

The former Secretary having resigned, Dr. Landen B. Edwards, of this city, was elected to the position. A resolution was adopted that all Confederate soldiers who had entered the medical profession since the war be admitted to the association. Dr. J. B. McCaw, of the local Committee of Reception, gave the members a cordial greeting, wishing all present to consider themselves the honored guests of the profession in the city. He then tendered hospitalities and courtesies which he hoped would prove both pleasant and instructive. The members present being requested to register their names and residences, it appeared that all were doctors of this city, except five, of whom two were from other parts of Virginia, two from Georgia, and one from Maryland. Other members are expected to-morrow. No papers were read, all who were called on for their reports pleading that they had not been officially notified of their appointment. The association adjourned until 10 A. M. to-morrow.

SUPPOSED MURDER.

BALTIMORE, Oct. 19.—An inquest was held to-day on the body of John Schmidt, a laborer, aged thirty-eight years, who is supposed to have been murdered on Thursday last on the Philadelphia road, eight miles from this city. Schmidt was on his return to his home in Baltimore with a sum of money in his possession at the time the supposed murder took place. The jury rendered a verdict that he came to his death at the hands of some person or persons unknown.

THE CANAL BOARD.

ENGINEERS YATES AND BABCOCK.

SEPARATE EXAMINATION REFUSED—TESTIMONY OF COL. YATES AS TO HIS ADMINISTRATION—HIS PREDECESSORS, SUBORDINATES, OR SOMEBODY ELSE TO BLAME.

ALBANY, N. Y., Oct. 19.—The Canal Board met at 10 o'clock to take up the case of Engineers Yates and Babcock. There were present the Lieutenant Governor, the Secretary of State, the State Treasurer, the Attorney General, the State Engineer, and Commissioners Stroud and Jackson. Deputy Attorney General Fairchild was present for the people, Judge Yates for Col. Yates, and G. W. Miller for Mr. Babcock. Judge Yates asked for a separate trial for Col. Yates, as the charges were distinct and separate. Attorney General Pratt thought it unnecessary. After some conversation, Treasurer Raines moved a separate trial for Col. Yates. Lost —2 to 5. The trial of both together was then proceeded with.

Col. Yates was then called to the stand. He was sworn and examined by Deputy Attorney General Fairchild. He said he was appointed Division Engineer April 17, 1874, and has been in office since, except during the time of suspension; knew the provisions of the contract of H. D. Denison for the removal and building of walls in the Mohawk River; the work had been done during his administration; the contract was let some time in 1869; do not know when it was to be completed; did not know the details of the contract; could not tell whether the walls removed and rebuilt had been built under the contract; they had not during my time.

Witness was asked what constituted a dry vertical wall. Witness answered partially, but asked for a copy of the specifications to make his answer full.

Mr. Fairchild pressed this question.

Counsel for Yates objected to the question, saying that the contract and specifications would show it.

Mr. Fairchild protested that this proceeding was not a criminal trial of Yates. It was for the protection of the interests of the people, and he did not think the strict rules of a court should apply. He merely wanted the witness to tell what a certain wall consisted of ordinarily.

Counsel for Yates was satisfied with the explanation, and the witness answered the question, stating the materials required. Witness then stated that during the time the work was going on he did not look at the contract. He looked at the work and was satisfied that it was going on properly. He had full confidence in his subordinates and did not believe they would make false estimates.

Mr. Fairchild read a description of a dry vertical wall, and asked the witness if he had examined the work to learn if it complied with it.

Witness answered that he had made examination of the work, and found that some of the walls were not made in accordance with the contract, and he objected to them; he did not object to the whole work, as some of it was correct; engineers differed as to which cement was the best; he always examined the sand and the cement to see if it was right; he always told his subordinates to see that the work was done according to contract; sometimes a work is not done exactly in accordance with the specifications and yet it is properly done; this is the case when the materials at hand are not exactly what is called for and we are obliged to have the work done. They do the best possible thing under the circumstances. Witness said there was not a single piece of work on the canal, from Albany to Buffalo, which is done in exact compliance with the specifications; it is impossible to do it; on his division he examined all the work; followed the practice of his predecessors, and saw to it that the work was always done as faithfully as possible. Witness added that this was his answer to the charge of neglect. Witness then detailed what he had done at considerable length, showing that he had frequently inspected the work. He said that he had been informed that there had been a piece of wall laid up against a rock face, but a reason had been given which was satisfactory; it was that it was really less expensive than to skip it; he was not of his own knowledge informed of this work.

The Lieutenant Governor—By what authority did you sign and forward monthly estimates of the work which had not been done according to contract?

Col. Yates—I did it as it had been the practice for all time; some of the best men in the State had done it and I followed the precedent.

Mr. Fairchild produced specimens of cement which he had pulled out of the wall of the work yesterday, and submitted them to the witness.

Witness said that some of it is good and some of it rather poor.

Mr. Fairchild also produced several pieces of stone which he had pulled out, and witness said they were not the proper stone to use in such work; he had thought the wall good enough, looking at the face of it; he had not looked into the back of the wall; he would not have any of the wall built of such stone if he had been the inspector thereof; these walls ought to be laid in cement all the way through; he could not say whether this was done; his assistant engineer could tell that.

Mr. Fairchild—You are here to answer for yourself. Did you look to see if this was done—to see if the wall was laid in cement?

Witness—I examined the work, depending upon my assistant to see that the details were properly executed; I judged it was.

Mr. Fairchild—You made the final accounting for the Willard Johnson contract?

Witness—I did; I looked over the work and saw it was properly done; it was all done under my predecessor.

Mr. Fairchild—Where was there any recorded authority for having a vertical wall in that work? The contract called for a slope wall at ninety-five cents per yard, and yet there was 53,319 yards of a vertical wall constructed at $4 per yard.

Witness—I know of none; it was all before my time; I know that it has been the practice to change from slope to vertical walls whenever the best interests are to be subserved.

Mr. G. W. Miller read the Appropriation law of 1874, which provided that vertical walls might be substituted for others by the Board of Canal Commissioners whenever they deemed it necessary.

Mr. Fairchild said to witness: The contract authorized 9,000 yards of vertical wall, and yet you found there were 53,000 yards built. Now, how did you come to pass that?

Witness—It was, I supposed, regularly done by authority, and I had no alternative.

Treasurer Raines turned to the proceedings of the board, and found that Attorney General Barlow had given an opinion that the Commissioners could make the change.

The witness then explained in detail how the work was done and the authority for it. He said "Commissioner Thayer ordered the work done; I had nothing to do with ordering it; Commissioner Thayer said he would take all the responsibility for it." Witness then read another law, which authorized the building of vertical wall anywhere along the Erie Canal when deemed necessary by the Canal Commissioners.

Mr. Fairchild—In all these things that you did and omitted to do, Mr. Babcock concurred with you, did he not?

Witness—Yes, Sir.

Mr. Fairchild said he would like to have the board go up and see this work; it could in that way get more information in half of a day than it could in four days examining witnesses here.

The Treasurer moved the board go and examine the work at 10 A. M. to-morrow.

Witness was then cross-examined by Col. Furman, and stated that he was a civil engineer, and had acted as such since 1853 on various railroads, and had been four years in the Army in charge of an engineer corps under Gen. Sherman; had been on the Erie Canal seven months only—never before his present incumbency; he had always directed his subordinates to see that all work was done in accordance with the contracts as near as possible.

Mr. Fairchild read the canal accounting in the Johnson contract, and found some twenty thousand pounds of iron used. He asked witness how he found so much iron had been used.

Witness replied this iron had been used before he came into office, and the amount was passed to him. He took for granted it was correct. He could not tell whether it was or not without tearing the work down for investigation.

Witness was then examined by Judge Yates as to his diligence and faithfulness in the discharge of his duty. Attention was called to the building of a bridge which had not been provided for in the contract, and Judge Yates read a clause in the contract which required and authorized all the work necessary. Under this clause, he claimed, the bridge was built, and the witness said it was actually necessary; hence he supposed it had been ordered.

The board then took a recess till 3 P. M.

AFTERNOON SESSION.

The Canal Board reassembled at 3 P. M., and the examination of Mr. Yates was resumed and finished; but nothing new was elicited.

S. E. Babcock, the resident engineer, against whom similar charges were made, was called to the stand and examined by Deputy Attorney General Fairchild. He said that he was appointed to his present position in 1874. He detailed the duties of engineer on the canals at length, and also described the manner of building walls, saying that if a contract called for a six-inch wall, and in order to level up stone of smaller dimension was used, it was always regarded as fulfilling the requirements of the contract. His attention was called to various pieces of work which he had accepted and certified, and he said he had considered them properly done, or as near the requirements of the contract as was practicable.

Treasurer Raines asked the witness if his attention had ever been called by his superiors to any neglect to fulfill a contract, and he answered that it had not. Treasurer Raines then asked if favoritism had not been shown certain contractors, and he answered not to his knowledge.

Attorney General Fairchild then read the testimony of William B. Taylor, State Engineer, given before the Investigating Commission, in which he testified that Babcock had been guilty of irregularities and fraud in his estimates, and he [Taylor] had discharged him, and said, You were discharged about that time, were you not? The witness answered that he was discharged, and Mr. Fairchild said he was finished.

Mr. Miller, counsel for Babcock, asked him to state the circumstances, and he proceeded to explain, showing that he had done nothing wrong. In fact, he said, the estimate was not his estimate at all; it was Mr. Crocker's estimate. When discharged he was not informed of the reasons for it. The estimates I made, he said, contained considerable rock; I handed it to Crocker, and he said I had too much rock, and it was cut down.

Mr. Miller—Is there not a clause in all contracts which provides that whenever there is extra work on a contract to be done the contractor can be required to do it?

Witness—Yes, Sir.

Mr. Miller—Did you ever receive any protest from your superiors against any work you had accepted?

Witness—No, Sir.

Mr. Miller—Did you have any voice in the selection or appointment of your subordinates?

Witness—None whatever. I spent all the time I could take away from the office on the works inspecting them.

Secretary of State Willers read a portion of the testimony taken by the Commission, in which it appeared that Babcock had allowed the use of poor material, because there was not time to get better.

Witness admitted that such was the case.

Mr. Fairchild said he could not see any necessity for further testimony. The charges were all admitted with explanations. Now, he thought, all that was necessary was an inspection of this work as proposed and agreed to by the Board.

Mr. Miller said he was gratified to hear the Deputy Attorney General say this morning that Mr. Yates, at least, was not here under a criminal charge. That he was not guilty of a fraud. But if the board takes the ground that this work is not up to the usual standard of canal work then we will be under the necessity of calling witnesses to prove that it is.

The Lieutenant Governor said that it was charged by the Deputy Attorney General that this work was not done as it should be, and there was no substantial denial of that. On the other hand it is claimed that the work is as good as that usually done on the canal, and there is no substantial denial of that on the part of Mr. Fairchild.

The board then adjourned until to-morrow to visit and inspect the work.

THE BOARD OF HEALTH.

REPORT OF THE REGISTER OF VITAL STATISTICS FOR THE PAST FORTNIGHT.

At the meeting of the Board of Health yesterday the following report was presented by Dr. Harris, Register of Vital Statistics:

"The rate of mortality and predominating causes of death during the past fortnight give evidence of an unusually favorable state of the public health, excepting only the continued prevalence of diphtheria.

In the week ending Oct. 9 there were 505 deaths from all causes, and in the week ending on the 16th there were 487 reported. This is equivalent to a yearly death rate of 24.77 and 23.89 in the successive weeks. In the past two weeks the total number of deaths reported was 50 less than in the corresponding fortnight of the year 1874. There were 992 deaths reported in the past fortnight, 105 of which, or more than ten per cent. of the total, were from diphtheria, while in the corresponding fortnight last year there were 1,042 deaths reported, of which 85 were from diphtheria. Diarrheal diseases, phthisis, and the inflammatory diseases of the lungs are charged with fewer deaths than in the same weeks last year. The mean temperature last week was at 48.6° Fahrenheit, and 34° was the lowest. The mean in the corresponding week last year was 51.4°, and the lowest was 38°."

The following is a record of cases of contagious disease reported for the two weeks ending 16th inst.:

Week ending Oct. 9—Typhus fever, 3; typhoid fever, 24; scarlet fever, 17; cerebro-spinal meningitis, 3; measles, 3; diphtheria, 109; small-pox, 31.

Week ending Oct. 16—Typhus fever, 6; typhoid fever, 26; scarlet fever, 22; measles, 6; diphtheria, 84; small-pox, 15.

THE ALLEGED ERIE RAILWAY THEFT.

In the Court of General Sessions, yesterday, before Judge Sutherland, Col. Fellows, counsel for Henry P. Nutos, indicted for the alleged embezzlement of various sums of money from the Erie Railway Company, while in the employ of that corporation as freight clerk, moved that the accused should either be brought to trial at once, or the indictments against him nolle prosequid. The case had first been placed on trial on the 1st of June, and a second time on the 6th of July, on new indictments. On motion of the District Attorney the case was adjourned to the September term, and again to the present term, and had been set down by his Honor for trial that day. This was the fifth time counsel had had his witnesses in attendance, and it was a manifest injustice to the accused that the case should again be postponed. Assistant District Attorney Bell said that two of the principal witnesses were out of the City, and had telegraphed him that they could not attend. But, even if all the witnesses were in attendance, he could not undertake to try the case during the present term, in view of the press of business. They were now engaged in the trial of a most important and protracted malpractice case, and the Tombs was full of prisoners awaiting trial, while Nutes was out on his own recognizance, not having even been held on bail. Col. Fellows protested against any further postponement of the case, the accused being prevented from obtaining employment of any kind until the charges against his character had been met and disproved. Judge Sutherland said that, in view of the great number of prison cases at present awaiting trial, he could not compel the District Attorney to dispose of the case of Nutes during the present term. Mr. Bell said that, as the Nutes case would occupy a week fully, he could not try it during the present term, but would promise to dispose of it as soon as possible.

POWER OF A RAILROAD COMPANY.

The case of Kip vs. The New-York and Harlem Railroad Company was argued in the General Term of the Supreme Court yesterday, and decision reserved. Plaintiff leased a block of ground just above the Forty-second Street Depot to the railroad company for a freight depot, and the railroad afterward took steps to get the land in fee. The Court of Appeals decided that the company had the right to take the land if it was necessary to its use, holding it subject to the lease. An objection was raised that, as the company was merged in the Hudson River Railroad Company, it could not now say that the land was necessary to its own use, and that it could not transfer any right which it might have had to the Hudson River Railroad Company. In any event, the Harlem Company could not take the land, having voluntarily made a contract by the lease which it could not set aside without the consent of the lessor. In opposition, it was contended that it would be no violation of contract to take the land subject to the lease, and that the Harlem Company had not, by transferring its duties to another company, lost its corporate existence either to compel that company to perform its duties or to itself exercise rights necessary to the performance of those duties.

A QUESTION OF RESPONSIBILITY.

The case of E. H. Kent, Assignee of the Corn Exchange National Bank of Chicago, against the the Dawson National Bank of Wilmington, N. C., came up yesterday before Judge Wallace in the United States Circuit Court. In 1873 the Corn Exchange Bank sent to the Dawson Bank a draft for $1,054, upon W. H. Griswall, of Washington, N. C. The Dawson Bank management sent the draft to Messrs. Burbank & Gallagher, bankers of Washington, for collection. They made the collection, but did not remit the money on account, as they state, "of the disordered condition of the finances and trade of the country at that time." Before any remittance was made Messrs. Burbank & Gallagher failed. The question raised in the suit was as to who was responsible for the money collected on the draft, the Dawson Bank Directors claiming that it cannot rest with them, as they received no commission, and did not expect any remuneration for the collection of the draft. Judge Wallace reserved his decision.

MR. SHAFER'S HASTY WORDS.

In the case of Heatherton vs. Hastings, in which a motion was made in Supreme Court, Chambers, before Judge Lawrence, by Mr. Courtney, counsel for Heatherton, for an order directing the Receiver to pay him $300, and Hastings' counsel, Mr. Ira Shafer, $200, and on which application Mr. Shafer declined to receive any compensation by the court's order, and denounced Judge Davis as an "infamous Judge," and Judge Daniels as "his spaniel," Judge Lawrence yesterday gave a decision denying the motion, as prematurely made. In giving his decision he uses the following language in reference to Mr. Shafer's conduct:

"In opposing this motion language was uttered by the counsel for the defendant of such a character as to render it my duty to report the same to a General Term of this court, in order that such action may be taken thereon as under the circumstances may seem appropriate."

THE WICK MALPRACTICE CASE.

The protracted trial of Prof. Julius von Meyer, of the Eclectic Medical College, Dr. Theophile Weber, and Eliza Attenheim, a midwife, charged with manslaughter, in having caused the death by malpractice of Mrs. Ursula Wick, of No. 224 East Forty-sixth street, was resumed before Judge Sutherland yesterday in the Court of General Sessions. The entire day was consumed in the searching cross-examination of Mrs. Attenheim by Assistant District Attorney Herring, and the examination of Prof. Von Meyer and Prof. Robert S. Newton, of the Eclectic Medical College, who testified that the case was one of peculiar difficulty, and the practice pursued in the treatment of Mrs. Wick skillful and professional. The case was still in progress.

A FAITHLESS PORTER.

Adolph Heidsick, of the firm of Heidsick, Mommer & Co., No. 28 Greene street, yesterday detected his porter, Henry Detthof, a lad about nineteen years of age, in the act of stealing three silk handkerchiefs, and a silk tie from the store. Detthof, on being caught, confessed that these were not the first articles he had taken. He said that some weeks ago he was introduced to a man named John H. Spencer, who asked him to steal goods from the store, and promised to sell them and divide the money. He had consented, and had, at different times, taken three boxes of Mohair braid of the value of $50, and had given them to Spencer, who had given him several small sums, amounting in all to $12. Spencer and Detthof were both arrested, and taken before Justice Otterbourg, of the Tombs Police Court, where they were held for examination. Spencer said he was a bookkeeper, and resided at the St. Charles Hotel.

LAW REPORTS.

DUNCAN, SHERMAN & CO.

THE MOTION TO VACATE THE ORDER OF ARREST—ARGUMENT BEFORE JUDGE LAWRENCE.

The argument on the motion made on behalf of Duncan, Sherman & Co., to vacate the order of arrest obtained against them by W. A. Roebling's Sons and others was heard at noon yesterday in Supreme Court, Chambers, by Judge Lawrence, pursuant to adjournment.

Mr. Morange, counsel for the Roeblings, said that Duncan, Sherman & Co. had apparently so conducted their business on the surface as to inspire confidence in the minds of his clients that they were solvent. Under this belief his clients had purchased from them on the 21st of last July a bill of exchange for £236, payable at the Union Bank of London. This bill had been remitted and payment refused. Within six days afterward Duncan, Sherman & Co. stopped payment, and declared themselves hopelessly insolvent. Their liabilities were given as about $5,000,000, and their assets as about $2,000,000. They were as hopelessly insolvent when they sold this bill of exchange, and knew their condition well. They had willfully cheated and defrauded the Roeblings. In support of these charges Mr. Morange read affidavits of Mr. Roebling and Mr. Edward L. Alexander, connected with Mr. Roebling's firm. These affidavits charged that members of the firm of Duncan, Sherman & Co. had made conveyances of property while insolvent for the purpose of preventing it from coming into the hands of their creditors; had kept such conveyances from being duly recorded and published in the *Real Estate Record;* had caused fictitious entries of profits to be entered in their books; had omitted entries of losses, and had no balance of funds to their credit in the Union Bank of London at the time they sold the bill of exchange, and knew that to be the fact at the time of the sale. Mr. Morange also read an affidavit of his own to the effect that he had examined the assignment made to Judge Shipman by Duncan, Sherman & Co., and that he had ascertained that the bond of the Assignee, given in the sum of $500,000, had not legal sureties. Mr. Morange, continuing, said: That at the time when Mr. Duncan claimed that the Union Bank owed his firm $3,000 his firm owed the bank $139,000, and this was the time the bill of exchange was sold. Mr. Duncan had conveyed valuable property to his father six months before his failure, but the deed had not been recorded until just before the failure. The firm had used trust funds obtained from depositors to conduct their business, in lieu of their own capital, which had disappeared. The acts of the firm were of a fraudulent character, partaking of the nature of constructive larceny, and it was eminently proper that an order of arrest should issue in such a case, and that a motion to vacate it should be emphatically denied.

Mr. McFarlane, on behalf of Duncan, Sherman & Co., spoke strongly in advocacy of the vacating of the order of arrest. The firm of Duncan, Sherman & Co. was of great respectability, and had obtained a well-earned reputation, and it was too late in the day to bring such scandalous and groundless charges against it in the expectation that they would be believed. Every one knew that of late great losses had been sustained by banking and commercial houses, and that many of the highest repute had been obliged reluctantly to succumb. In view of the great fluctuations in business, the senior partner of the firm, acting as a conscientious man, thought it his duty to make searching inquiries as to the real value of the assets of the firm, and ascertained that although the nominal value of the assets was such as to show no very great disparity between them and the liabilities the intrinsic value was much below the amount of liabilities. There was not the slightest evidence of fraud in connection with the failure of the firm. There had been no run upon them, and there was a hope felt by the firm at first that they might be able to keep afloat and recover their losses, but this step was finally abandoned, but with great reluctance, as too perilous, and they then took the only step they could. The charges of fraudulent entries in the books were purely imaginary, and utterly without foundation in fact, and the charges of fraudulent conveyances of real estate were untrue, most of this property having been conveyed from time to time years ago, when there was not the slightest doubt as to the solvency of the firm.

Judge Lawrence took the papers, reserving his decision.

THE LATHAM-WILKES LIBEL SUIT.

THE EXAMINATION RESUMED BEFORE JUSTICE BIXBY—AN ATTEMPT TO EXPOSE THE SAWDUST SWINDLERS.

The examination in the Latham-Wilkes libel suit was resumed yesterday before Justice Bixby at No. 23 Park row. Frank Pulver, the first witness sworn, testified to the legal standing of the plaintiff during his residence in Chicago. The plaintiff had been engaged in important chancery suits as the representative of Dent & Black, one of the first firms in that city. The witness had never heard the plaintiff called "the smooth little Iago," nor heard of his having been charged with being guilty of larceny, nor with being a confidence operator. The cross-examination elicited no new facts.

James F. Latham, the plaintiff, was next sworn, and gave his occupation as that of journalist, and his profession that of attorney-at-law. He had been engaged in the former occupation at various periods since 1860, and was at one time an army correspondent. He entered the employ of George Wilkes, proprietor of *Wilkes' Spirit of the Times*, in the Fall of 1873, as associate dramatic critic with Col. Butler, at a weekly salary of $10. The witness then narrated in detail the circumstances of the alleged embezzlement of $30, denying every allegation contained in the articles published by George Wilkes in relation to the subject. He also stated that on the evening of the day upon which the sum had been drawn he had dined with Wilkes at Delmonico's at the latter's friendly invitation. The witness continued that when he severed his connection with the *Spirit of The Times* there was no charge of dishonesty or embezzlement brought against him. The first intimation he had of such a charge was when informed of it by some friends to whom Wilkes had spoken, threatening to drive him from New-York for having robbed him. The witness further testified that although he had been tried and acquitted upon the indictment, Wilkes had continued to publish libelous allegations against him, with the intention of ruining his character. He had never been charged with pilfering as alleged in the article headed "The Morals of the Gauger," published in the *Spirit of the Times* of Sept. 4, nor had he ever confessed to Messrs. Shook and Palmer that he was guilty of thefts from George Wilkes. During the cross-examination the witness acknowledged that he had been in the employ of the celebrated Mercer street saw-dust swindlers. He said he had asked for a position with them with the intention of exposing their operations. He was desirous of obtaining employment on some reputable newspaper, and was conscious that he could only do so by accomplishing some work which would recommend him to the prominent newspaper editors. His application was successful, and he was given the management of the advertising record of the house. He had never by personal solicitation, nor in any other way induced any one to invest money in the swindle. He did not then, nor did he now know positively who were the head men of the swindling firm, although it was understood on very good grounds that Elias, the present proprietor of the Dollar Store, was the principal. The person from whom he received his salary, during his three weeks' connection with the firm, was known by the sobriquet of "Tip." The witness further stated that he felt that if he could succeed in exposing the man Elias he would do a service to the public akin to that rendered by THE NEW-YORK TIMES in its exposure of the Tweed Ring.

At this point further proceedings in the case were adjourned until Friday next, at 10:30 o'clock.

DECISIONS.

SUPREME COURT—CHAMBERS.

By Judge Lawrence.

Granted.—Matter of Clark; Matter of Sachs; Matter of Tracy; Dillon vs. Cavanagh; Martine vs. Cohen; Earle vs. Keech, Nos. 1 and 2; Lawrence vs. Carpenter; Philips vs. O'Donoghue; Matter of the Church of the Holy Trinity; Terhune vs. Ryckman; Treylanny vs. Soteldo, Jr.; Mutual Life Insurance Company vs. Briggs; Michel vs. Hennessy; De Forest vs. Farley; Levy vs. Gillett; Webster vs. Wieting; Newman vs. Crosby; Same vs. Same; Real Estate Trust Company vs. Farrell; Garcia vs. Garcia; De Ruyter vs. Lombard; Ritter vs. Gazzaim; Hamilton vs. Brevoort; Ward vs. Smith; Boardman vs. Woolston; Elias vs. Bohr; Van Schaick vs. Newman; Sherman vs. Solomon; Irving Savings Institution vs. Seaman; Matter of Fernbacher; Nicoll vs. Willard; Hanover National Bank vs. Linneworth; Matter of Bleakley; Orcutt vs. Dickinson; Floyd vs. Laugenbahn; Meyer vs. Perry; Irving Savings Bank vs. Seaman; Lattauer vs. Schiffer; Morrison vs. Perry; Disbrow vs. Berle; United States Life Insurance Company vs. Bellows; Mutual Life Insurance Company vs. Lacken; Arnold vs. Cormelot; Gray vs. Sonneborn; Havemeyer vs. Barton; Macy vs. Stroebel; Cable vs. Henriques; McVey vs. Cantrell; Zuinner vs. Schlitz; Dahlman vs. Wolf; Farley vs. Bunner; Mackellar vs. Batterson.

Cormer vs. Frith.—Motion denied; $10 costs.

Milbruck vs. Bowman.—Motion granted, and cause set down for Oct. 29.

Stern vs. Wiel.—Motion denied without costs.

Roediger vs. Minor.—Referred. Memorandum.

Thurber vs. Crisman.—Motion granted; cause set down for Friday, Oct. 29.

Orders Granted.—Werkless vs. Anthony; Matter of New street and avenue; Matter of Seventy-third street; Taddiken vs. Cantrell; Jourdan vs. Jourdan; Security Bank vs. Buck; May vs. Decker; Seyfert vs. Parsons; Kennedy vs. Brandon Statuary Company; Mackellar vs. Griffiths.

Peck vs. Barnes.—The affidavit of Gore is not signed.

Pope vs. Brandon Manufacturing Company.—Must be a new undertaking.

Emigrant Industrial Savings Bank vs. Garvin.—Granted, when Referee's report is presented.

Stein vs. Weil.—Motion granted, with $10 costs to abide event.

Southard vs. Brown.—Motion granted; cause set down for first Friday of November.

Rodiger vs. Minor.—Motion granted.

Appel vs. Greenbaum.—Motion denied, with costs. Memorandum.

Heatherton vs. Hastings.—Opinion.

Stevens vs. Serra.—Motion dismissed. Opinion.

SUPREME COURT—SPECIAL TERM.

By Judge Van Vorst.

Morris vs. Place et al.—Findings and decree signed.

Perles vs. Perles.—Order of reference granted.

SUPERIOR COURT—SPECIAL TERM.

Darragh vs. Darragh.—Allowance of $850 granted.

Mayer vs. Oppenheim et al.—Discontinuance granted, on payment of defendant's costs.

Jefferis vs. Field et al.—Complaint dismissed.

COURT CALENDARS—THIS DAY.

SUPREME COURT—CHAMBERS.

Held by Lawrence, J.

Nos.
15—Hatch vs. Friend.
21—Morris vs. Elliott.
24—Henderson vs. Duryea.
39—Lynch vs. Fenner.
55—Stivers vs. Stivers.
71—Taylor vs. Ashley.
75—Dieffenbach vs. Dieffenbach.
92—Ready Roofing Co. vs. Falk.
96—Matter of Meyer.
99—Smieton vs. Burgess.
103—Meyer vs. Joseph.
106—Keith vs. Fitch.
116—Wilson vs. Harvey.
119—Horan vs. Horan.
128—Matter of E. B. Church.
146—Baxter vs. Drake.
180—Meyer vs. Joseph.
185—Longchamp vs. Duncan.
187—Macy vs. Lichtenstein.
198—The People, &c., N. Y. & S. I. F. Co.
225—Bessinger vs. Bessinger.
273—Salomon vs. Wilbur.
318—Linn vs. Wickham.
328—Schelley vs. Zink.
364—Earle vs. Johnson.
365—Horandt vs. Field.
567—Broadway vs. Eisner.

SUPREME COURT—GENERAL TERM.

Held by Davis, P. J., Brady and Daniels, JJ.

Nos.
195—Nelson vs. De Graw.
121—Winthrop, &c., vs. McKim et al.
177—N. Y. D. & P. Est. vs. Berdell.
182—Church of Redemption vs. Grace Church.
94—Bruner vs. Meigs et al.
110—Schultz vs. Crane.
133—Fisher et al. vs. The Mayor, &c.
139— —— vs. ——.
140— —— vs. ——.
141— —— vs. ——.
142— —— vs. ——.
194—Pierce vs. Morrison.
197—Dillaber vs. Home Life Ins. Company.
118—Young vs. Langbein.
130—Stevens et al. vs. The Mayor, &c.
161—Stone et al. vs. Browning et al.
176—Cushman vs. Martin.
184—Kline et al. vs. Queen's Ins. Company.
93—Colton et al. vs. Parsons et al.
96—People ex rel. Elliott vs. N. Y. Cotton Ex.

SUPREME COURT—SPECIAL TERM.

Held by Van Vorst, J.

Nos. Law and Fact.
625—Brown vs. Cromien et al.
21—Mitchell vs. Read.
426—Millard vs. Ferguson et al.
421—Neilson vs. Tracy, &c.
655—O'Donnell vs. Kerr et al.
620—Ward vs. McInargy.
443—Grant vs. Baker et al.
362—Van Raust vs. N. Y. College of Vet. Surgeons.
417—Sturgis vs. Drew et al.
266—Tredwell vs. Pomeroy et al.
445—Barnett vs. Barnett et al.
213—Reynolds vs. Crandell.
214—Howard vs. Crandell.
434—Wilmot vs. Clark et al.
246—Hirsch vs. Hanrahan et al.
490—Hicks et al. vs. Price et al.
403—Malcolm vs. Evans et al.
549—Taylor vs. Thomas.
551—Buisee et al. vs. McCullum et al.
401—Fairbank, Jr., vs. Sargent.
553—Heatherton vs. Heatherton.
560—Tallman vs. Schlesinger.
651—Schlessinger vs. Tallmadge.
563—De Ruyster et al. vs. Lombard.
572—Warren vs. Brooks et al.

SUPREME COURT—CIRCUIT—PART I.

Adjourned for the term.

SUPREME COURT CIRCUIT—PART II.

Held by Loew, J.

Case on. No day calendar.

SUPREME COURT—CIRCUIT—PART III.

Held by Donohue, J.

Case on. No day calendar.

SUPERIOR COURT—SPECIAL TERM.

Held by Curtis, J.

Nos. Demurrer.
2—Pohleman vs. Rothman.
Law and Fact.
19—Offinger vs. De Wolf.
21—Morgan vs. Dav. R. Con Co.
34—Wildprett vs. Wildprett.
51—Weston et al. vs. Ketcham et al.
12—Ogden vs. Wood et al.
55— —— vs. ——.
30—Way vs. Crofull.
42—Welch vs. Robinson et al.
48—Bensel et al. vs. Gray.
49—Gray vs. Bensel et al.
40—Prager vs Con. Ins. Co.
18—Bault vs. Robinson.
53—Nitaskie vs. O'Neill et al.

SUPERIOR COURT—TRIAL TERM—PART I.

Held by Monell, C. J.

Nos.
715—Cobb vs. Wood.
681—Gawtry vs. Clark.
635—Moore et al. vs. Belloni, Jr.
851—White vs. Baxter.
1409—Keyes vs. The Mayor, &c.
703—Powers vs. R. C. Engine Co.
1477—Thornal vs. Pitt.
563—Lippman et al. vs. Hudson et al.
849—Bryant vs. Gilman.
743—Schermerhorn vs. Wheeler.
575—Kupler vs. Hogen et al.
297—Brodie vs. O'Brien, &c.
753—McGowan vs. Cen. P., N. & E. R. R. R. Co.
831—Pierce et al. vs. Brown et al.
769—Glanberg vs. Farley et al.

SUPERIOR COURT—TRIAL TERM—PART II.

Held by Sedgwick, J.

Nos.
832—Short vs. Crow.
846—Raubitschek vs. N. A. Sav. Bank.
758—Goodrich vs. Sweeny.
894—Durant vs. Abendroth et al.
852—Sullivan vs. Josephs.
820—Lynch vs. Adams et al.
356—Tallmadge vs. Spofford.
882—Weston vs. Elevated R. R. Co.
1506—Ducker et al., &c., vs. Rapp, &c.
712—Harrington et al. vs. Shevill et al.
864—Ryan vs. Hoffman.
872—Ritzler vs. World Mut. L. Ins. Co.
950—Macdonald vs. U. S. Security Co.
962—Bartlett vs. Barry, &c.
800½—Gern vs. Fiske et al.
1332—Suebly vs. Conner, &c.
704—Wilson vs. Shephard.
392—Knowlton et al. vs. N. Y. & Prov. S. S. Co.
802—Scott, &c., vs. Judson.
884—MacBride et al. vs. N. Y. Cen. & H. R. R. R. Co.
890—Morehouse et al. vs. Yeager.
804—Fettretch vs. Slattery.
594—Koehler v. Brennan, &c.
826—Hennessy vs. Brennan.

COMMON PLEAS—TRIAL TERM—PART I.

Held by Larremore, J.

Nos.
2035—Macauley vs. The Mayor, &c.
2562—Oakley vs. The Mayor, &c.
1069—Moller vs. Tuska.
1382—Ballard vs. Hoe.
1414—Morrisse vs. Wheeler.
1098—West vs. Rosenstein.
1136—Phyfe et al. vs. Olmstead.
1550—Stevenson vs. Milbank.
1816—Sullivan vs. The Mayor, &c.
1817—Mawsley, &c., vs. The Mayor, &c.
2635—Kelley vs. Mack.
739—Latasa vs. Gt. Western Ins. Co.
1264—Georget vs. Pack.
1571—Coleman et al. vs. C. R. R. Co. of L. I.
1265—Security Bk. vs. Nat. Bk. of Republic.

COMMON PLEAS—TRIAL TERM—PART II.

Held by J. F. Daly, J.

Nos.
2105—Ring vs. The Mayor, &c.
2415—Tone, &c., vs. The Mayor, &c.
1172—Semindinger vs. De Peyster.
1080—Crowell vs. Jackson.
523—Johnson vs. Morgan.
1572—Banks vs. James et al.
1436—Browning vs. Home Ins. Co., Ohio.
360— —— vs. ——.
1458—Eisner vs. Morgan.
1442—Jones vs. Kelly, &c.
2124—Conway vs. The Mayor, &c.
1698—Smith vs. German Ex. Bank.
2750—Fisher vs. The Mayor, &c.
2728—Brown vs. The Mayor, &c.
2317—Walsh vs. The Mayor, &c.
2311—Littlepage vs. The Mayor, &c.
2125—Conroy vs. The Mayor, &c.
2705—The People, &c., vs. The Mayor, &c.
1526—Gilhooly vs. Prendt.
1542—Fogg vs. Howard et al.
195—Klohr vs. O'Brien.
1506—Morgan vs. Cen. P., N. & E. R. R. R. Co.
1478—Freide vs. Third Av. R. R. Co.
1296—Hulster vs. Union Pacific R. R. Co.
1539—Locke vs. Allen.
2506—Brown vs. The Mayor, &c.
2741—Wood vs. The Mayor, &c.
2745—Same vs. Same.
235—Schwartz vs. O'Brien.
2774—McGuiness vs. The Mayor, &c.
775—Taylor vs. Bl. St. & F. Ferry R. R. Co.
1522—Murphy vs. Byrne.
1524—McGail vs. Farrell.

COMMON PLEAS—EQUITY TERM.

Held by C. P. Daly, C. J.

Case on; no day calendar.

MARINE COURT—TRIAL TERM—PART I.

Held by Alker, J.

Nos.
4208—Sherman vs. The Met. Nat. Bank.
1136—Trillard vs. Goldthwaite.
3805—Lecombe vs. Griswold et al.
4952—McCahill vs. Berry.
3277—Riker et al. vs. Kraft.
3321—Kohn vs. Mehesy.
3361—Demlezak vs. Moller.
3377—Treadwell vs. McIntire.
3390—Merrit et al. vs. Brusle.
3406—Weeld vs. Vass.
3410—McArtney vs. Mead.
4400—Goldstein vs. Bach et al.
3472—Wallace vs. McDonough.
3475—Stafford vs. Balt. & Ohio R. R. Co.
3476—Hillman et al. vs. May.

MARINE COURT—TRIAL TERM—PART II.

Held by Joachimsen, J.

Nos.
3445—McCabe vs. McGinn.
3238—Henck et al. vs. Marks et al.
3320—Michaels et al. vs. Goldberg.
3388—Crawford vs. Hugg.
3389—Merritt et al. vs. Gruber.
3420—Frank vs. Frank.
4857—Le Baron vs. Van Dyke et al.
4664—Sun P. and P. Co. vs. Conklin et al.
5025—Brick et al. vs. Morgan.
5486—Bryant et al. vs. The Mayor, &c.
5487—Same vs. Same.
5488—Same vs. Same.
2401—Powers vs. Phelan.
5170—Ex. Co. of B. & S. Ass. vs. Stevens.
3478—Lichtenstein vs. Corn.

MARINE COURT—TRIAL TERM—PART III.

Held by Spaulding, J.

Nos.
5253—Hazard vs. Conklin.
2926—Brookman vs. Erie Railway Company.
3928—Stuart vs. Wolff, et al.
3298—Murray vs. Powers.
4464—Hillier vs. Conner.
5033—Danenhauer versus Lynch.
5031—Lecomte vs. Pottier, &c.
5140—Hastings et al. vs. Samuels.
4941—Cohen et al. vs. Samuels, &c.
5296—Solomon vs. Samuels, &c.
1505—Roth vs. Ropert et al.
1410—Cromien vs. Blossom et al.
5497—Pickert et al. vs. McConnell.
3743—Marreu vs. Spears et al.
5277—Kreppel vs. Dorschel et al.

COURT OF GENERAL SESSIONS.

Held by Sutherland, J.

Eliza Attenheim and others, homicide, continued.
Lillie Lester, grand larceny.
Alexander C. Stockwell, grand larceny.
Ernest Rasmsen, grand larceny.
Frank Reilly, petit larceny.
James Farrell, Frank Farrell, gambling.

COURT OF OYER AND TERMINER.

Held by Barrett, J.

Thomas Wilson, homicide.
Thomas Callaghan, homicide.

FINANCIAL AFFAIRS.

SALES AT THE STOCK EXCHANGE—OCT. 19.

SALES BEFORE THE CALL—10 A. M.

$2,000 Tol. & Wabash 1st,St.L.D.s3. 58	100 Pacific Mail...s3. 35½
100 Erie Railway....... 14¾	200 do.......... 36½
800 do.......... 14⅞	100 do.......... 36⅝
500 do.......... 15	200 do.......s3. 36⅝
200 do.......... 15⅛	1000 do.......... 36¾
1400 do.......... 15¼	900 do.......... 36⅞
200 do.......s3. 15¼	200 do.......... 37
200 do.......... 15⅛	1500 do.......... 36⅞
2200 Western Union. 73⅞	200 do.......s3. 36⅞
300 do.......s3. 73¾	600 do.......b3. 37
700 do.......c. 73⅞	1300 do.......... 37
2200 do.......... 74	2700 do.......... 37⅛
500 do.......s3. 73⅞	1300 do.......... 37¼
1300 do.......... 74	500 do.......b3. 37¼
300 do.......b3. 74⅛	200 do.......c. 37⅛
200 do.......... 74⅛	2100 do.......... 37¼
900 do.......b3. 74¼	2900 do.......... 37⅜
900 do.......... 74¼	700 do.......s3. 37⅜
400 do.......... 74⅛	1200 do.......... 37¼
500 do.......... 74¼	200 do.......s3. 37⅛
1700 Lake Shore...... 54¾	200 do.......... 37¼
200 do.......c. 54¾	100 do.......... 37⅜
250 do.......... 54⅞	100 do.......s3. 37¼
100 do.......b3. 55	200 St. Paul.....s3. 32
1200 do.......... 55	500 do.......... 32
1500 do.......... 55⅛	100 do.......... 32¼
700 do.......b3. 55¼	900 North-western.... 34½
900 do.......... 55¼	200 do.......... 34⅝
100 Ohio & Miss...... 15⅝	600 do.......... 34¾
400 do.......... 15½	200 do.......... 34⅞
100 do.......b3. 15¾	100 do.......c. 34⅞
100 do.......... 15¾	300 do.......s3. 34¾
100 do.......b3. 15⅞	100 do.......... 34¾
20 N. Y. C. & Hud...103	400 do.......... 34⅝
5 N. J. Central.....104	200 St. Paul Pref.... 61⅛
200 At. & Pac. Pref.... 6	100 Pacific of Mo...s3. 15⅜
	100 do.......... 15¼

GOVERNMENT STOCKS—10:15 AND 11:30 A. M.

$15,000 U. S. 5-20 R. '65....n.12.119¼	$25,000 U.S.5s, 10-40 C........b.c.117⅛
5,000 U. S. 5-20 C. '67......12.120¼	

FIRST BOARD—10:30 A. M.

$5,000 N.Y. St.7s,B.R.107	100 Pacific M..b.c.b3. 37⅜
2,000 B'kl'n 6s,W.L.104½	3300 do.......... 37¼
1,000 L. & W-B. con. 95¾	1200 do.......s3. 37¼
4,000 M.&S.P.1.M.Div. 80	1900 do.......... 37⅜
3,000 Ch. & N.W.con. 95	300 do.......s3. 37¼
1,000 Chic. & N. W. con. C. G. bds. 85⅝	1000 do.......... 37⅛
1,000 H. & St.J. 8s. c. 75¾	100 do.......s3. 37⅛
1,000 Ohio& Miss.2d. 66½	500 do.......... 37¼
4,000 do.......... 66¼	1100 do.......b3. 37⅜
14,000 U. Pacific 1st..102½	1500 do.......... 37⅜
3,000 A. Dock I.Co.7s.101	200 do.......s3. 37⅜
8 Central Nat. Bk..100	1800 do.......... 37½
5 Park Bank........140	300 do.......... 37½
200 Md. Coal Co...b.c. 16¼	1500 do.......... 37⅝
100 Canton Company. 42	700 do.......... 37⅝
100 Quick. M. Co..b.c. 17¾	300 do.......c. 37⅝
100 do.......c. 17¾	500 do.......b3. 37¾
20 Adams Express..101¼	900 do.......... 37⅝
10 American Ex...... 57	2400 do.......... 37½
30 N.Y.C. & H.b.c.s3.102¾	200 do.......s3. 37⅜
210 do.......... 103	300 do.......... 37½
200 West. U. Tel..b.c. 74¼	600 do.......b3. 37⅝
100 do.......b3. 74⅜	100 do......u. r. c. 37⅜
500 do.......s3. 74¼	1100 do.......... 37⅜
1500 do.......... 74¼	1100 do.......... 37½
1300 do.......s3. 74⅛	500 do.......... 37½
1100 do.......... 74⅛	1100 Erie Railway.b.c. 15⅛
200 do.......... 74¼	200 do.......... 15¼
300 do.......b3. 74¼	1200 do.......... 15⅜
500 do.......... 74⅛	500 do.......s3. 15⅜
1000 do.......s3. 74	1000 do.......... 15¼
100 do.......b10. 74	300 do.......s3. 15⅛
600 do.......... 74	100 do.......s30. 15
100 do.......s3. 73⅞	100 do.......... 15⅛
600 do.......... 74	100 Mich. Central.... 57⅝
36 Harlem R....b.c.131½	50 do.......b. c. 57⅜
10 Chic. & Alt..b. c. 94	100 do.......b3. 57¾
400 P. R. of Mo.b c.s3. 15¼	100 do.......s3. 57¾
100 do.......c. 15¼	100 L. Sh. & M. So.b.c. 55¼
12 Chic. & N. W..... 35	900 do.......... 55⅛
200 do...b.c.b3. 34⅞	200 do.......s3. 55
200 do.......... 34¾	100 do.......s5. 55
600 do.......s10. 34¾	300 do.......b3. 55⅛
300 do.......... 34⅝	700 do.......... 55¼
200 do.......c. 34⅝	1000 do.......... 55⅜
190 do.......b3. 34¾	1200 do.......s3. 55¼
10 C. & N.W. Pf...b.c. 48¾	100 do.......b3. 55⅜
100 C. M. & St. P...b.c. 32¾	900 do.......... 55¼
200 C.M.& St.P.Pf.b.c. 61½	300 do.......s3. 55⅜
100 do.......b3. 61½	2500 do.......... 55⅛
25 N. Jersey R....b.c.132½	100 do.......s4. 55¼
200 Oh. & Miss.b.c.b3. 15⅞	300 do.......b3. 55¼
100 do.......b3. 16	1100 do.......s3. 55⅛
300 do.......... 16	45 N. Y. N. H. & H....144½

SALES BEFORE THE CALL—12:30 P. M.

$5,000 Un. Pac. S. F.. 88¾	1100 Erie Railway.s3. 15
8,000 do.......... 88½	100 do.......s4. 15
100 Quicksilver...... 17¾	400 do.......... 15
350 Western Union.... 74	600 do.......s3. 14⅞
1600 do.......... 74⅛	100 do.......... 14¾
100 Mich. Central.s3. 57½	100 Lake Shore....... 55⅛
300 Pacific Mail...b3. 37½	20 do.......... 55⅜
1100 do.......... 37⅜	300 do.......b3. 55¼
100 do.......s3. 37½	100 do.......... 55⅛
100 do.......... 37⅜	200 do.......... 55⅛
400 do.......... 37½	100 Pacific R. of Mo... 15⅜
100 do.......... 37⅝	800 do.......... 15½
100 Union Pacific..... 66⅝	400 do.......... 15¼
400 do.......... 66¾	200 do.......s3. 15
50 Chic., B. & Quin.111½	50 do.......... 15½
50 N. Y., N. H. & H..144¾	

GOVERNMENT STOCKS—2 P. M.

$2,000 U. S. 10-40 C.......b. c.117¼	$10,000 U. S. Cur. 6s.......b. c.123⅞
10,000 U. S. 5s,C.,'81.117½	

SECOND BOARD—1 P. M.

$5,000 Tenn. 6s, new. 47	24 Adams Ex...b. c.100¾
5,000 Cen. Pac. G.B.106¼	200 Erie Railway..b.c. 15
14,000 U. Pac.1st.b.c.102	100 do.......s6. 15
2,000 U. Pac.S.F.b.c. 88¼	100 Harlem.......b. c.131
1,000 U. Pac. 7s,L.G. 98	100 Chic. & R. I...b. c.103¼
4,000 Har. 1st, 7s,C.113½	100 Mich. Cen......b. c. 57½
1,000 do.......... 113¾	100 do.......b3. 57⅜
1,000 Tol.&Wab.1st. 81½	500 L. S. & M.S.b.c.b3. 55¼
1,000 Alb.&Susq.1st.111½	800 do.......... 55¼
1,000 Alb.&Susq.2d.107¾	200 do.......s3. 55¼
2,000 C. & N. W.C.C. Gold Bds..... 85½	4000 do.......... 55⅛
	600 do.......... 55⅜
500 W. U. Tel..b. c.b3. 74⅛	100 Chi. & N. W..b. c. 34⅝
200 do.......... 74⅛	300 do.......... 34⅝
300 do.......s3. 74¼	900 do.......... 34⅞
1000 do.......... 74¼	100 Del., Lack. & W.118⅞
500 do.......... 74⅜	100 do.......b. c.b3.118⅞
300 do.......... 74⅜	200 C., M. & St.P.b. c. 32¼
200 do.......b3. 74⅜	100 C.,M.&St.P.Pf.b.c. 61⅛
1500 do.......... 74⅜	100 do.......... 61⅛
400 Pacific Mail...b.c. 37⅜	100 do.......... 61⅛
1100 do.......b3. 37⅜	100 do.......s3. 61⅛
600 do.......... 37¾	100 do.......b3. 61⅛
1300 do.......b3. 37⅞	200 Chic. & Alt..b. c.103
2300 do.......... 37¾	100 Ohio & Miss.b. c. 15⅞
600 do.......s3. 37¾	300 do.......... 16
1200 do.......... 37¾	100 do.......b3. 16
600 do.......... 37⅞	100 do.......... 16⅛
3500 do.......b3. 38	100 Atl. & Pac. Pf.b.c. 5¾
400 do.......... 37⅞	100 do.......... 5¾
400 do.......... 38	100 Pac. R. of Mo.b.c. 15⅜
1900 do.......... 38⅛	100 do.......... 15¼
300 do.......b3. 38⅛	100 do.......... 15
1100 do.......... 38⅛	200 do.......... 14⅞
3200 do.......... 38¼	620 do.......... 14¾
900 do.......... 38⅛	200 do.......... 14½
200 do.......s3. 38	100 do.......... 14⅜
100 Quicksilver.b.c.s3 17½	100 do.......s15. 14⅜
100 do.......... 17½	200 do.......... 14⅝
100 do.......... 17⅝	800 do.......... 14⅝
	6 N.Y.,N.H.& H.b.c.144½

SALES FROM 2:30 TO 3 P. M.

$3,000 St. Paul 7s. g.. 88	600 Pacific Mail...... 38⅛
11,000 U. Pac. 1st....102¼	400 do.......... 38
6,000 do.......... 102⅜	100 do.......... 38¼
1,000 Un.Pac. S. F... 88¾	900 do.......b3. 38¼
10,000 do......s60. 87½	1300 do.......... 38⅛
5,000 do.......... 88	200 do......u.r.c. 38⅜
2,000 Cen.Pac.g.bs.106	1500 do.......... 38¼
300 Western Union.. 74⅜	1600 do.......b3. 38⅜
200 do.......b3. 74½	600 do.......... 38⅜
200 do.......s3. 74⅜	900 do.......b3. 38½
500 do.......... 74⅜	900 do.......... 38⅜
100 do.......s3. 74¼	300 do.......... 38½
300 North-west....b3. 35	200 do.......s3. 38⅜
200 do.......... 35	100 Mich Central.... 57½
300 do.......s3. 35	100 Erie Railway..b3. 15⅛
100 North-western Pf. 49	100 do.......... 15⅛
100 St. Paul......... 32⅜	1100 do.......... 15
300 Ohio & Miss...... 16	100 do.......... 14⅞
100 Han. & St. Jo...... 17½	500 Rock Island......103¼
100 Pacific R. of Mo.. 14⅝	300 Lake Shore...b3. 55⅜
400 do.......... 14⅜	3900 do.......... 55⅜
350 do.......... 14½	100 do.......s3. 55¼
100 do.......s3. 14½	300 do.......... 55⅜

TUESDAY, Oct. 19—P. M.

Speculation at the Stock Exchange to-day exhibited considerable animation, and the dealings were characterized by a tone of buoyancy and confidence to which the market has for some time been a stranger. The most prominent feature was Pacific Mail, of which 77,000 shares changed hands, out of a total business of 163,000 shares. Under large purchases the price of the stock rose from 36½ to 38½, with closing sales at 38⅜@38½. The immediate cause of the improvement was a report, which proved to be well founded, that the company had at length succeeded in disposing of their wooden side-wheel steamers to the opposition Japanese Company for about $800,000. The acquisition of this sum will enable the company to relieve itself from all embarrassments, and will place it on a firm financial footing. Lake Shore and Western Union were next in point of activity, 28,000 shares of the former and 25,000 of the latter changing hands. Lake Shore advanced from 54¾ to 55⅜, and Western Union from 73¾ to 75⅜, closing at the highest prices. Chicago and North-western rose from 34½ to 35; St. Paul Common from 32 to 32½, and Ohio and Mississippi from 15½ to 16⅛. Union Pacific ranged from 66½ to 67. Erie and Missouri Pacific were irregular. The first named, after frequent fluctuations between 14¾ and 15⅜, closed at 14⅞. Missouri Pacific closed at 14½, the lowest point of the day. The highest price was 15½. Rock Island sold at 103¼@103½, and Michigan Central at 57½@57¾. The market closed strong and the highest quotations of the day prevailed in most instances.

The hearing in the case of the Chesapeake and Ohio Railroad before Judge Bond, of the United States Circuit Court, comes off on Friday, 22d inst., at Richmond, when the application of the bondholders for the appointment of Gen. Wickham as Receiver in place of Mr. Tyson, temporarily appointed, will be considered. It is important that the bondholders who desire to unite in this application should call at the office of Messrs. Fisk & Hatch to-day, as it is necessary that the papers should go to Richmond Wednesday night, and it is desirable that as large a majority as possible should be represented.

The money market was exceedingly easy, the rates for call loans at the Stock Exchange ranging from 2 to 3 ₱ cent. At bank the rate has advanced to 4@5 ₱ cent. on pledge of stock collaterals. The banks continue to ship currency to the West in considerable amounts, and hence the advance in rates. Prime mercantile paper is quoted at 5½ to 7 ₱ cent., with little business doing below 6 ₱ cent. The amount of National Bank notes received at Washington for redemption to-day was $680,000.

The foreign advices reported the withdrawal of £136,000 bullion from the Bank of England on balance to-day. The London market for securities was lower than yesterday. Consols closed at 94⅛@94¼ for money, and 94 3-16 @94¼ for the account; old 1865s at 103½@103¾, 1867s at 107¼@107½, 10-40s at 104½@105, and new 5s at 103½@103¾. Erie recovered to 13¼@13½, but closed at 12⅞@13. The sterling exchange market was heavy and lower. The nominal rates were marked down from $4 78½ to $4 77½ for long, and from $4 83 to $4 82 for short sight, but actual business was done as low as $4 76@$4 76½ and $4 80@$4 80½. Gold declined from 116¾ to 116½, and recovered to 116⅝, at which most of the afternoon business was transacted; but at the close a reaction to the lowest price ensued. Cash gold was in somewhat better supply, and borrowers were accommodated at 5-64 to 1-64 ₱ cent. per diem. The principal business was at 3-64@1-16 ₱ cent. The continued receipts of gold from California and Europe have probably induced the clique to lower the price and the rates for cash gold.

Government bonds were firm, prices being well supported, notwithstanding the decline in gold. In railroad mortgages the volume of business was small, and lower prices were accepted for some issues. Central and Union Pacifics and Chicago and North-western Consolidated declined ¼@½ ₱ cent. State bonds were dull.

The exports of domestic produce and miscellaneous goods from the port of New-York for the week ending this date are $5,460,834, against $5,552,953 for the corresponding week in 1874, and $7,436,526 in 1873. The total exports of produce from the port since Jan. 1, this year, amount to $201,618,541, against $235,651,952 for the corresponding period of 1874, and $238,002,656 of 1873.

UNITED STATES TREASURY, NEW-YORK, Oct. 19, 1875.

Gold receipts	$709,429 47
Gold payments	134,325 53
Gold balance	40,577,332 34
Currency receipts	231,305 45
Currency payments	580,471 88
Currency balance	52,969,472 33
Customs	383,000 00

CLOSING QUOTATIONS—OCT. 19.

	Monday.	Tuesday.
American Gold	116⅞	116½
United States 5s, 1881, coupon	117⅝	117½
United States 5-20s, 1862, coupon	119¼	119¼
United States 5-20s, 1867, coupon	120¼	120¼
Bills on London	$4 76½@$4 77	$4 76@$4 76½
New-York Central	103	103
Rock Island	103½	103¼
Pacific Mail	36⅜	38⅜
St. Paul	32	32½
St. Paul Preferred	61¼	61⅜
Western Union	74	74⅜
Union Pacific	67	66½
Wabash	5½	5½
North-western	34⅝	35
North-western Preferred	48½	49
Delaware, Lackawanna and Western	119¼	119¼
New-Jersey Central	103½	103½
Panama	129	129
Ohio	15⅞	16⅛
Erie	14¾	14⅞
C., C. and I. C	3⅜	3⅜
Harlem	131	131

The extreme range of prices in Stocks and the number of shares sold are as follows:

	Highest.	Lowest.	No of Shares.
New-York Central	103	103	310
Harlem	131	131	186
Erie	15⅜	14¾	11,800
Lake Shore	55⅜	54¾	27,770
North-western	35	34½	6,600
North-western Pref	49	49	110
Rock Island	103½	103½	600
Milwaukee & St. Paul	32½	32	1,200
Mil. & St. Paul Pref	61½	61⅛	1,000
Del., Lack. & Western	118⅞	118⅞	230
Michigan Central	57¾	57½	688
Chicago & Alton	103	103	260
Union Pacific	67	66½	700
Hannibal & St. Joseph	17½	17½	100
Maryland Coal	16¼	16¼	200
Ohio & Mississippi	16⅛	15½	2,300
Missouri Pacific	15½	14½	5,720
Atlantic & Pac. Pref	6	5½	300
Western Union	74⅜	73¾	24,650
Pacific Mail	38½	36½	77,300
Quicksilver	17¾	17½	600
Total sales			162,556

The Sub-Treasury disbursed in coin $24,000 for interest and $303,000 for called bonds.

The following shows the transactions at the Gold Exchange Bank:

Gold cleared	$31,230,000
Gold balances	859,190
Currency balances	1,049,772

The following is the Clearing-house statement:

Currency exchanges	$64,861,079
Currency balances	3,269,762
Gold exchanges	2,638,000
Gold balances	363,896

The following were the closing quotations of Government bonds:

	Bid.	Asked.
United States Currency, 6s	123⅞	124⅛
United States 6s, 1881, registered	121⅛	121⅜
United States 6s, 1881, coupons	122⅞	123¼
United States 5-20s, 1862, registered	115½	116
United States 5-20s, 1862, coupons	119	119¼
United States 5-20s, 1864, registered	115	115½
United States 5-20s, 1864, coupons	119	119¼
United States 5-20s, 1865, registered	115⅞	116¼
United States 5-20s, 1865, coupons	119½	120
United States 5-20s, 1865, new reg	119⅛	119⅜
United States 5-20s, 1865, new coup	119⅛	119¼
United States 5-20s, 1867, registered	120⅛	120⅜
United States 5-20s, 1867, coupons	120⅛	120⅜
United States 5-20s, 1868, registered	121⅛	121½
United States 5-20s, 1868, coupons	121⅛	121½
United States 10-40s, registered	115¾	116
United States 10-40s, coupons	117	117¼
United States 5s, 1881, registered	115¾	116
United States 5s, 1881, coupons	117⅜	117⅝

The following were the bids for the various State securities:

Ark. 6s, funded..... 30	N. Y. 6s, G. R., 1887.115
Ark. 7s, M.O.& R.Riv. 10	N. Y. 6s, G. C., 1887.116
Ark. 7s, Ark. Cen. R. 11	N. Y. 6s, G. L., 1883.117
California 7s.......116½	N. Y. 6s, G. L., 1891 120
Cal. 7s, large bonds.116	N. N. 5s, Gold, 1876.110
Connecticut 6s.......108	N. C., N.C.R., J. & J. 45
Georgia 6s........... 92	N. C., N.C.R., A. & O. 45
Georgia 7s, new bs..101	N.C.N.C.R.c.off,J.& J 30
Georgia 7s, ind...... 98½	N.C.N.C.R.c.off,A.& O 30
Indiana 5s...........103	N. C. Fund. Act,1866 9
Illinois Cou. 6s, '77..103	N. C., new bds.J.& J. 9
Illinois Cou. 6s, '79..103	N. C. new bds,A.& O 9
Illinois War Loan...103	N. C. Sp'l T., class 1. 3
Kentucky 6s..........103	N. C. Sp'l T., class 2. 3
Louisiana 6s......... 36½	N. C. Sp'l T., class 3. 3
La. 6s, new bonds... 36	Ohio 6s, 1875.........102
La. 6s, new Float.Dt. 36	Ohio 6s, 1886.........107
La. 7s, Penitentiary. 36	Rhode Island 6s.......108
La. 6s, Levee bonds.. 36	South Carolina 6s.... 30
La. 8s, Lev. bs. '75.. 36½	S. C. 6s, J. & J...... 29
Michigan 6s, '78-79..103	S. C. 6s, A. & O...... 29
Michigan 6s, '83.....105	S. C. Fund. Act 1860 29
Michigan 7s, '90.....110	S. C. L.C.,1889,J.&J. 29
Mo. 6s, due in 1875..101⅝	S. C. L.C.,1889,A.&O. 29
Mo. 6s, due in 1876..101½	S. C. 7s, 1888........ 30
Mo. 6s, due in 1877..101½	S. C. non fund, bds.. 5⅛
Fdg bs., due 1894-95.101½	Tennessee 6s, old.... 49
Long bs.,'81 to '91, in.101½	Tenn. 6s, new bonds. 47
Asy. or Uni. due '92.101	Tenn. 6s,n. bds., n. s. 47
H. & St. J., due '75..101	Texas 10s, 1876.......101
H. & St. J., due '76..101	Virginia 6s, old..... 39½
H. & St. J., due '86..100½	Va. 6s, new bds.,1866 40
H. & St. J., due '87..100¾	Va. 6s, new bds.,1867 40
N. Y. B. B. Loan....107	Va. 6s, Consol bds.. 69
N. Y. C. B. Loan....107½	Va. 6s, ex. m. coup.. 63½
N. Y. 6s, C. L., 1877.114	Va. 6s, C. 2d series.. 49
N. Y. 6s, C. L., 1878.114	Dis. of C. 3-65s, 1924. 66½

And the following for Railway mortgages:

Alb. & Sus. 1st......110½	C., P. & A. old bds..103
Alb. & Sus. 2d.......107	C., P. & A. new bds.102
Bos., H. & Erie 1st.. 20	Buffalo & E. n. bds..100
B., C. R. & M. 1st7s g. 30	Buf. & State Line 7s.101
Ches. & Ohio 6s 1st.. 29	Kal. & W. Pig. 1st.. 86
Ches. & Ohio 6s ex c. 24	Lake Shore div. bds. 98
Chic. & Alton Inc...100½	Lake Shore C.C. 1st.102
Chic.,B.& Q.8₱c.1st.116¼	Lake Shore C. C. 2d. 95½
Chic., Bur. & Q.C.7s.106	Mar. & Cin. 1st.....105
Chic., R. & P. 1st 7s.108	M. C. Con. 7s, 1902..103
Cen. R. of N. J.1stC.107¾	M. C. 1st 8s,1882,S.F.113
Cen. R. of N. J. C...107½	N. Y. Cen. 6s, 1883..102¾
Lehigh & W. B.C.G. 95¾	N. Y. Cen. 6s, 1887..101⅛
Amer. D. & I. bds...100½	N. Y. Cen. 6s, R. E..100
M. & St.P.1st 8s P.D.109	N. Y. Cen. 6s, Sub'n.100
M. & St.P.2d 7 3-10 P.D. 91	N. Y. Cen. 7s, 1876..101
M.&S.P.1st7s$G.R.D. 88	N. Y. C. & H. 1st, C.117
M.&St.P.1stI.&M.D. 80	N. Y. C. & H. 1st, R.114
Mil. & St. P. C. S. F. 77	H. R. 7s,2d S. F.,1885.112
Chic. & N. W.E.bds. 90	Har. 1st 7s, Coup....113½
Chic. & N. W. 1st... 98½	Har. 1st 7s, Reg.....112½
Chic. & N.W.C.G.bs. 85½	North Missouri 1st.. 90½
Galena & Chi. Ext...103½	Ohio & Miss. C. S. F. 90¾
Peninsula 1st. Conv. 96	Ohio & Miss. 2d Con. 66
Chicago & Mil. 1st.. 97¼	O.&M.1st,Spring.div. 70
C.,C.,C.&I.Con.M.bs. 98	C. Pac., San Jo. B'h. 89¾
Del., Lack. & W. 2d.112	C. Pac., Cal. & O.1st. 91
Morris & Essex 1st..114	Western Pac. bds.... 96
Mor. & Es.1stC.G.D.105	Union Pac. 1st bds..102½
Erie 1st, Extended..104½	Union Pac. S. Fund. 88½
Erie 5th 7s, 1888..... 92	Pacific R. of Mo. 1st. 80¼
Long Dock bds.......104½	P., Ft.W.& Chic. 1st.114
B., N.Y.&E. 1st, 1877. 82	P., Ft. W. & Chic. 2d.107
B.,N.Y.&E.Large bs. 82½	P., Ft.W. & Chic. 3d. 99
H.&S.J.LandGrants.105	Clev.&Pitts.4th, S.F.101¾
Dubuque & S. C. 1st.100	Col., Chic. &Ind. 1st. 40½
Dub. & S. C. 2d Div.100	St. L. & Iron M. 1st. 90
Cedar Falls & M.1st. 80	Alton & T. H. 1st...107
Ind., Bloom.&W.1st. 27½	Tol. & Wab. 1st Ex.. 81½
Ind., Bloom. &W.2d. 8	Tol.&W.1st,St.L.div. 57
Mich. S. 7 ₱ cent.2d.102¾	Tol.& Wab. Cons. C. 20
M.S.N.I.S.F.7₱cent.108	Gt. Western 1st, '88. 79
Cleve. & Tol. S. F...106½	Ill. & So. Iowa 1st.. 35
Cleve. & Tol.new bs.102	

And the following for City bank shares:

America..........150	Imp'rs & Traders'...195
Central National....100	Irving...............132
City................300	Mercantile..........109
Commerce..........122½	Merchants'..........121
First National......200	Nassau..............100
Fourth National.... 95¾	New-York............131
German American.. 81½	Shoe & Leather......140
Gold Exchange......123	St. Nicholas.........100

PHILADELPHIA STOCK PRICES—OCT. 19.

Telegraphed to Messrs. Randolph, Bickley & Co.

	Bid.	Asked.
City 6s, new	107½	107⅝
Camden and Amboy Railroad	131	132
Pennsylvania Railroad	50¾	50⅞
Philadelphia and Reading Railroad	55¾	55⅞
Lehigh Valley Railroad	62	62⅛
Philadelphia and Erie Railroad	18⅜	18½
Northern Central Railroad	..	28
Lehigh Navigation	50⅜	50½
Lehigh Navigation, Gold Loan	103¾	..

The gold coupons due Nov. 1 on the bonds of the Denver and Rio Grande Railway and the Central Colorado Improvement Companies, will be paid on and after that date at the office of Rutten & Bonn, No. 52 Exchange place.

The first mortgage bondholders of the New-Jersey Midland Railroad will meet to consider a plan of foreclosure at No. 87 Liberty street at 12 o'clock noon Thursday next.

COMMERCIAL AFFAIRS.

NEW-YORK, Tuesday, Oct. 19, 1875.

The receipts of the principal kinds of Produce since our last have been as follows:

Ashes, pks	5	Hides, bales	28
Beans, bbls	502	Lard-oil, bbls	104
Cotton, bales	936	Leather, sides	33,927
Copper, bbls	18	Sugar bbls	232
Copper, bars	983	Oil-cake, pks	1,709
B. W. Flour, bags	581	Beef, pks	780
Flour, bbls	16,951	Cut-meat, pks	714
Wheat, bushels	304,553	Lard, tcs	376
Corn, bushels	48,653	Butter, pks	6,935
Oats, bushels	85,052	Cheese, pks	18,549
Barley, bushels	46,928	Starch, pks	500
Peas, bushels	555	Spelter, pcs	3,473
Oat meal, bbls	125	Tallow, pks	36
Dried Fruit, pks	4	Tobacco, hhds	177
Eggs, bbl	1,588	Tobacco, pks	168
Grease, pks	4	Wool, bales	406
Hops, bales	481	Whisky, bbls	633
Hides, No	1,489		

COFFEE—Dull to-day; quotations nominally as in our last. Sales, 506 bags Rio, by Sirene, at Baltimore, reported at 20½c., gold. Jobbing trade limited.

COTTON—Has been very quiet for early delivery, with prices quoted reduced 3-16c. ₱ lb., closing weak. ....Sales were officially reported, for prompt delivery, of 340 bales, (of which 196 bales were on last evening,) all to spinners....The movements for forward delivery have been quite active, with values quoted ¼c. ₱ lb. lower, influenced, in good part, by the heavy arrivals at the shipping ports and the less favorable Liverpool advices....Sales have been reported since our last of 33,600 bales, (of which 8,300 bales were on last evening, and 25,300 bales to-day,) with 1,400 bales on the calls, on the basis of Middling, with October options closing at 14 3-16c.; November, 13 7-16c.@13 15-32c.; December, 13 5-16c.@13 11-32c.; January, 13 7-16c.@13 15-32c.; February, 13 9-16c.@13 19-32c.; March, 13¾c.@13 25-32c.; April, 13 15-16c.@13 31-32c.; May, 14⅛c.@14 5-32c.; June, 14 5-16c.@14 11-32c.; July, 14½c.@14 17-32c.; August, 14⅝c.@14 21-32c. ₱ lb....The receipts at this port since our last have been 936 bales....The receipts at the shipping ports to-day were 25,417 bales, against 21,649 bales same day last week, and thus far this week, 72,791 bales, against 70,725 bales same time last week....The receipts at all the shipping ports since Sept. 1, 1875, have been 495,132 bales, against 436,659 bales the corresponding time in the preceding Cotton year.... Consolidated (three days') exports to Great Britain from all the shipping ports, 15,572 bales; to the Continent, 3,199 bales....Stock in New-York, 44,240 bales; consolidated stock at the ports, 286,286 bales.

New-York Quotations for Cotton in store, based on American Standard of Classification.

	Uplands.	Alabama.	N. O.	Texas.
Ordinary	12⅛	12⅛	12¼	12¼
Strict Ordinary	12⅝	12⅝	12¾	12¾
Good Ordinary	13¼	13¼	13½	13½
Strict Good Ord'y	13⅝	13⅝	13⅞	13⅞
Low Middling	13 15-16	14 1-16	14 5-16	14 5-16
Strict Low Mid	14⅛	14¼	14½	14½
Middling	14¼	14⅜	14⅝	14⅝
Good Middling	14½	14⅝	14⅞	14⅞
Strict Good Mid	14¾	14⅞	15⅛	15⅛
Middling Fair	15⅛	15¼	15½	15½
Fair	16⅛	16¼	16½	16½

Stained.

Good Ordinary	12⅜	Low Middling	13 7-16
Strict Good Ordinary	13⅛	Middling	13⅝

FLOUR AND MEAL—State and Western Flour has been less sought after for shipment, as well as home use, and has been generally quoted a shade easier in price, on increased offerings, particularly of other than really desirable shipping extras, in lines. Sales have been reported since our last of 15,900 bbls., of all grades, including inferior to very choice No. 2 Flour at $4@$4 75; very poor to fancy Superfine and Western at $5 10@$5 60, chiefly at $5 25@$5 50; inferior to very choice extra State, $5 60@$6, mainly at $5 80@$5 85; very choice to fancy do $6@$6 50; City Mills Extra, at $5 65@$7 50, mostly for the West Indies, at $6 25@$6 75; poor to choice shipping Extra Western at $5 60@$6, round-hoop Ohio at $5 60@$6 for small lots and lines; poor to very choice Minnesota Extra, plain, $6@$7 85, chiefly at $6 35@$7 25, and patent at $7 15@$9 50, mainly at $7 75@$8 50; Western trade and Family Extra, Spring Wheat stock, $5 75@$7 75; fair to very choice Western trade and Family Extras. Red and Amber (Winter) Wheat stock, $5 85@$8; Western White do., Extras, $6 10@$8 75; St. Louis Extras, $6@$8 75, the latter rate for very choice; Extra Genesee, $5 85@$7 50 ₱ bbl....Included in the sales have been 5,800 bbls. shipping Extras, on the basis of our quotations....Southern Flour has been in rather more request, partly for export, at about previous quotations Sales have been reported since our last of 1,700 bbls., in lots, at $5@$5 50 for Superfine, $5 75@$7 for poor to very choice shipping Extras, (mainly at $6 50@$6 75,) and $7 10@$8 75 for ordinary to very choice trade and family Extras.... Canada Flour dull and nominal....Rye Flour has been in moderate request at from $4 25@$5 50 for poor Fine to choice Superfine, the latter rate for small lots. Sales, 375 bbls, chiefly at $5 25@$5 50 for Superfine....Corn-meal has been in fair supply and moderately active request at essentially unaltered quotations. We quote the range from $3 35@$3 90 for poor to very choice Yellow Western; $3 45@$3 85 for Jersey and Pennsylvania; and $4 15@$4 20 for Brandywine, from dock or delivered. Sales have been reported of 950 bbls., of which were 300 bbls. Prize Medal at $3 90 ₱ bbl....Corn-meal, in bags, more active and quoted $1 25@$1 75 ₱ 100 lb. Sales 3,000 bags common at $1 26....Buckwheat Flour in moderate demand at $2 75@$3 25 ₱ 100 lb.

GRAIN—Less extensive dealings have been reported in Spring Wheat, the export demand having been less confident, and, with more liberal offerings, prices have been quoted generally 1c.@2c. a bushel lower, closing tamely. Winter Wheat has been in less demand, the meagre offerings of strictly prime to choice and the comparatively firm views of holders operating against free purchases, particularly for shipment. Sales have been reported, since our last, of 235,000 bushels, at $1 36@$1 39 for about fair to choice new No. 1 Minnesota Spring afloat; $1 36@$1 38 for fair to prime new No. 1 Milwaukee, do. do.; $1 33½@$1 35 for new Nos. 1 and 2 Milwaukee Spring, mixed; $1 31@$1 33 for very good to choice new No. 2 Milwaukee Spring, afloat, mainly at $1 31 for very good, and $1 32 for prime; $1 34 for extra choice do., afloat; $1 28½@$1 29 for strictly prime to choice old No. 2 North-west Spring, in store; $1 27 for prime old No. 2 Chicago Spring, in store; $1 21@$1 24 for No. 3 Milwaukee Spring; $1 20 for ungraded new Milwaukee do.; $1 14@$1 18 (nominally) for No. 3 Chicago Spring; $1 05@$1 13 for rejected Spring, mostly car lots; $1 35 for prime new Red Western, for export; and $1 46 for prime old White Canada, in bond, (6,000 bushels,) to arrive, for export, with $1 50 bid, and $1 53 asked, for extra choice White Michigan. And rumored, 40,000 bushels very choice North-west Spring, to arrive, at about $1 30 ₱ bushel, but without confirmation.....Business in Corn has also been on a restricted scale, for shipment, as well as for home-trade purposes, at a further reduction of 1c., a bushel, closing dull. Sales have been reported of 112,000 bushels, at 70c. for prime sailing vessel new Mixed Western, afloat; 70½c.@71c. for do., (parts of loads;) 68c.@69½c. for steamer do. do., afloat; 72c.@72¼c. for choice new Mixed and Yellow Western, car lots; 65c.@67c. (nominally) for warm new Mixed Western, afloat; 50c. for unsound do.....Rye has been quiet and irregular. Sales have been reported of 2,200 bushels State, for export, at 89c.; and 2,250 bushels do., for distilling, at 92c., the latter an extreme price....Barley has been very moderately sought after, with prices quoted essentially as before; sales, 3,800 bushels two-rowed State at $1; six car-loads do., stained, at 95c.@99c.; 2,500 bushels very good four-rowed State at $1 12; 9,500 bushels fair Canada West at $1 17½; and rumored, another boat-load of Canada West at a lower price, but without confirmation....Barley-malt dull and unsettled....Of Canada Peas, 5,000 bushels, in bond, have been reported sold at $1 ₱ bbl....Buckwheat dull; quoted at 70c.@75c. ₱ bushel....Oats have been fairly active, with the demand almost wholly for prime to choice Mixed and White, for trade purpose, with prices ruling firm for these qualities; otherwise values depressed and irregular. Sales have been reported since our last of 67,000 bushels at 47½c. for prime new Mixed Milwaukee, afloat, with 46c. reported as bid for best new Mixed Chicago; 37c.@45½c. for unsound to good new Mixed Western, car lots; 42c.@52c. for very poor to strictly prime new White Western, mostly at 52c. for strictly prime, afloat, (including six car-loads Toledo at this rate;) 45c. for ordinary Iowa, and 50c. for White Illinois; 47c.@49c. for fair ordinary to about good new White State, (including 8,000 bushels at the latter rate;) and 45c. for very good new Mixed State, (17,000 bushels.)....Hay, Straw, and Feed essentially as last quoted.

NAVAL STORES—Resin has been quiet to-day, but held firmly, within the range of $1 80@$1 85 for Strained to good Strained; $1 90@$2 15 for No. 2; $2 60@$3 75 for No. 1; $4 25@$5 for Pale; $5 50@$7 50 for extra Pale and Window Glass, ₱ 280 lb. Sales, 25 bbls. common Strained at $1 85; 30 bbls. No. 2 at $2 25; and 100 bbls. No. 1 at $3 25, ₱ 280 lb. ....Tar in less demand at $2 12½@$2 25 ₱ bbl. Sales, 40 bbls. Washington at $2 25 ₱ bbl....City Pitch at $2 10, delivered.....Spirits of Turpentine has been inactive, with merchantable for prompt delivery held at 41½c.@42c. Sales, 75 bbls. at 41c.; 100 bbls. do. at 42c., and 50 bbls. Southern and New-York at 40c.@41½c.

OILS—Whale and Sperm have been moderately inquired for, and quoted steady. Linseed, Lard, and Menhaden have been slow of sale within our range. A fair demand has been noted for Tanners' Oils, as also for Olive, Palm, and Red Oils, which have been held with firmness. Cocoa-nut, Resin, and Neatsfoot Oils inactive. Cotton-seed-oil rather more sought after. We quote: Crude Whale, 65c.@70c.; Unbleached Whale, 72½c.@75c.; Bleached do., 75c.@80.; Crude Sperm, $1 48@$1 50; Unbleached Sperm, $1 77½@$1 80; Bleached Sperm, $1 82½@$1 85; Lard-oil, $1@$1 10 for fair to strictly prime, and 82½c.@95c. for No. 1; Saponified Red-oil, 67½c.@70c.; Linseed-oil, 56c.@58c. in cks. and bbls.; Olive-oil, $1 15@$1 25 in cks. and bbls., the latter rate for strictly choice; Menhaden, 33c.@40c.; Bleached Winter do. at 50c.; Crude Cotton-seed, 47½c.@50c.; Yellow do., 56c.@58c.; Refined Yellow, 57½c.@60c., and White, 62½c.@65c.; Paraffine, 23c.@27c.; Palm-oil, 8½c.@8¾c.; Resin-oil, 15c.@21c.; Tallow-oil, 85c.@90c.; Cod, 55c.@65c.; Neatsfoot, 82½c.,

@$1 25; Rape-seed-oil, 95c.@$1; Cocoa-nut, 10¾c.@13½c.; Tanners' Oil, 37½c.@40c.

PETROLEUM—Crude has been held more firmly on a lighter offering and moderate inquiry; quoted at the close 7c., in bulk, and 11c. in shipping order, for early delivery....Refined has been in fair demand; quoted for early delivery at 14c.@14¼c. ⅌ gallon; sales, 2,500 bbls. at 14c....Refined in cases at 18c.@20c....Naphtha at 11c. for City....Refined Petroleum at Philadelphia, early delivery, quoted at 13⅝c.@13¾c.; sales, 3,000 bbls. at 13¾c....At Baltimore, Refined, for early delivery, quoted at 13⅜c.@13½c.

PROVISIONS—Mess Pork has been more confidently sought after, for shipment and on speculative account, at advanced prices, closing firmly; sales for early delivery, of 610 bbls. Western Mess at $21 90@$22 20, with Prime Mess quoted at $19 50@$20, and Extra Prime at $16@$16 50 ⅌ bbl....And for forward delivery, 1,750 bbls. Western Mess, seller October, at $21 95@$22, closing at $22; with seller's option, the remainder of the year, quoted at $21 50@$21 75 ⅌ bbl....Dressed Hogs in moderate request; City quoted at 10½c.@11c. for heavy to light....Cut-meats have been quiet, since our last, with sales confined to sundry lots of City bulk stock within our range. Western very dull....We quote: Pickled Shoulders at 10½c.; Smoked Shoulders at 11⅞c.@12c.; Pickled Hams at 14¾c.@15c.; Smoked Hams at 16c.@16¾c.; Pickled Bellies, in bulk, 13⅛c.@13⅝c.; Smoking Bellies, 15c.; Clear Bellies, in bxs., at 14¼c.@14½c.; Western Dry-salted Shoulders, in bxs., nominal; Western Pickled Hams, in tcs., nominal....Bacon has been in fair demand, with choice City product quoted strong in price; sales of 400 bxs. City Long Clear at 14c. for best, for the West Indies; 95 bxs. do. at 13½c., and 200 bxs. fancy English cuts on private terms....Western Long and Short Clear, December and January delivery, offering at 11⅛c....Lard has been in more urgent demand and quoted higher. Sales reported, for early delivery, of 55 tcs. Western Steam at 14c.@14 1-16c.; 250 tcs. choice do. at 14⅛c.; 250 tcs. new do., to arrive, at 14 1-16c.; 240 tcs. City steam and Kettle at 13⅞c.@14c.; 70 tcs. No. 1 City at 13⅛c.@13¼c.; Refined for the Continent at 14½c., and for the West Indies at 14c....And for forward delivery, sales of Western Steam, 1,750 tcs., October, at 14¼c., closing at 14⅛c.@14¼c.; 750 tcs., seller November, at 13 9-16c.@13⅝c., closing at 13½c.@13 9-16c.; 750 tcs., seller the remainder of the year, at 12 15-16c., closing at 12⅞c.@12 15-16c. ⅌ ℔....Beef in very moderate supply and wanted....We quote at from $10 75@$11 50 for Plain Mess, $12@$12 50 for Extra Mess, $16@$17 for Packet, and $22@$22 50 for Family, $12 for new Plain Mess, $13 for new Extra Mess, ⅌ bbl....Tierce Beef at $16@$17 for Prime Mess, $25 for old India Mess, and $34@$35 for City Extra India Mess, ⅌ tierce....Beef Hams in request at $24@$25 for choice new; sales, 100 bbls....Butter has been quoted weak in price, on a restricted business. We quote at from 25c.@37c. for State, the latter for fancy; 17c.@35c. for very common to fancy Western, and 24c.@28c. for Rolls....Cheese in more demand on the basis of 11¾c.@14c. for fine to fancy ⅌ ℔., the latter most wanted....Eggs quoted at 26½c.@30c. for fresh, 22c.@25c. for limed. Demand rather light.

SUGARS—Raw have been fairly active again to-day but with prices ruling slightly in favor of buyers, under more liberal offerings. Sales have been made of 2,310 hhds. and 2,608 bxs., including 1,400 hhds. Centrifugal at 8½c.@9c.; 200 bxs. do. at 8½c.; 1,600 bxs. Clayed at 7¼c.@8c.; 400 hhds. Molasses Sugar at 7¼c.; 808 bxs. do. at 6⅞c.@7⅛c.; and 510 hhds. Melado at 6c. ⅌ ℔. And last evening, 8,837 bags Pernambuco at 7⅞c. ⅌ ℔. We quote fair refining Cuba at 7 11-16c.@7¾c.; good do. at 7 15-16c.@8c.; prime do. at 8⅛c.; fair to very choice Grocery, 8¼c.@9¼c.; No. 12 Clayed stock at 8¼c.; Centrifugal stock at 8⅝c.@9⅛c.; Manila bags, 7c.@7⅝c.; Molasses Sugar, 5¾c.@7¾c.; Melado, 4c.@6¼c. Refined Sugars have been in fair request, with Crushed quoted at 11c.; Powdered at 10¾c.; Granulated at 10¾c.; Cut Loaf at 11⅛c.@11⅝c.; A's at 10c.@10⅛c.; Yellow at 9c.@10c. ⅌ ℔.

TALLOW—Has been in quite moderate demand at about yesterday's prices; sales have been reported of 75,000 ℔. at 10⅛c. for strictly prime....Western Stearine, in tcs., inactive at 15¼c.@15⅜c. for prime. Choice City quoted at 15⅝c. ⅌ ℔.

TEAS—Have been in moderate demand, at about steady rates. Sales 3,000 half-chests Japan and 900 half-chests Green on private terms.

TOBACCO—Has been fairly active and held firmly, with sales reported of 200 hhds. Kentucky Leaf at 7¼c.@18c.; 56 cases 1873 crop Connecticut at 38c.; 100 cases 1872 and 1873 crop Pennsylvania at 15c.; 180 cases 1873 crop Pennsylvania at 7½c.; 236 cases 1874 crop Connecticut and Massachusetts at 7⅞c.@17c.; 68 cases 1873 crop Wisconsin at 6½c.@8¼c.; 78 cases 1870 crop Ohio on private terms; 122 cases 1872 crop do. at 8½c.; 122 cases 1873 crop do. at 17½c. for Wrappers; 200 cases Sundries at 7c.@35c., and 200 bales Havana at 88c.@$1 05, ⅌ ℔....Havana Tobacco quoted thus: Common, 80c.@85c.; fair to good, 87½c.@92½c.; fine, 95c.@$1 05, and Yara, assorted lots, at 85c.@90c. ⅌ ℔....Manufactured Tobacco has been in rather better request, with Black, common to fine, at 17c.@28c., and Bright, common to fine, at 25c.@50c., ⅌ ℔.

WHISKY—Declined to $1 17, on sales of 200 bbls....Of Alcohol, 50 bbls., free, reported sold at $2 23 ⅌ gallon.

FREIGHTS—Trade in the line of grain charters has been unusually brisk, with rates fairly supported. The Grain movement on berth was moderate, checked to some extent by the reduced supply of accommodation available; rates quoted firm. General cargo offerings, including Provisions, Cotton, Flour, and Tobacco, were fair at about previous quotations. Tonnage for Petroleum was moderately sought after and quoted essentially unchanged as to rates. Less inquiry was noted for tonnage for Cotton, Lumber, and Coal, without any important alteration as to rates....For Liverpool, the engagements reported, since our last, have been, by sail, 360 cases sewing-machines, on private terms—quoted at 20s. as the asking rate; and, by steam, 100 bales Cotton at 7-16d. ⅌ ℔; 8,000 bushels Grain (to complete cargo, prompt shipment,) at 9¼d.@9½d. ⅌ bushel; 800 bxs. Bacon and 1,200 tcs. Lard at 40s.; 40 racks Lard at 45s.; 2,300 bxs. Cheese at 40s.@45s., mainly at the latter rate; 40 tons Leather, part at 70s. ⅌ ton; 300 bales Hops at ¾d. ⅌ ℔.; 50 bbls. Apples at 5s. ⅌ bbl. And, by steam, from Chicago via Boston, (of through freight,) equal to 150 tons Provisions reported at 70c. ⅌ 100 ℔. And, by steam, from New-Orleans, 800 bales Cotton reported at 21-32d. ⅌ ℔., with sail room thence quoted nominally at ⅝d. ⅌ ℔....For London, by sail, 16,000 bushels Grain at 9d. ⅌ bushel; and, by steam, 2,000 bbls. Flour at 2s. 9d. ⅌ bbl.; 800 bales Hops at ¾d. ⅌ ℔.; 2,000 bxs. Cheese at 40s.; 120 tons Measurement Goods, in lots, at 35s.@40s.; 108 cases Starch at 30s.; and 200 bbls. Resin, on private terms; also, a British bark, 346 tons, hence, with Oil-cake, in bags, reported on private terms, quoted nominally at 27s. 6d. asked....For the United Kingdom, direct, a British brig, 199 tons, hence, with Oil-cake, in bags, on private terms....For Glasgow, by steam, 8,000 bushels Grain at 9½d.@10d. ⅌ bushel; 50 hhds. Tallow at 32s. 6d. ⅌ ton, and 100 bbls. Resin on private terms....For Hull, by steam, 50 bxs. Clocks at 35s. ⅌ ton, measurement....For Penarth Roads and orders, an Austrian bark, 564 tons, hence, with about 3,300 quarters Grain, in bulk, at 5s. 9d. ⅌ quarter....For Bristol, Cardiff, or Newport, a Norwegian bark, hence, with about 2,500 quarters Grain, (one-third of cargo in bags,) at 6s. ⅌ quarter....For the east coast of Ireland direct, an Italian bark, 510 tons, hence, with about 3,600 quarters Grain, in bulk, at 5s. 9d., or one-third of cargo in bags at 6s. ⅌ quarter....For Cork and orders, an Austrian brig, 470 tons, hence, with about 2,600 quarters Grain at 6s. 6d.; a Norwegian bark, 533 tons, hence, with about 4,000 quarters do. at 6s. 6d.; another, 667 tons, hence, with about 3,800 quarters do., at 6s. 6d.; a British brig, 567 tons, hence, with about 3,900 quarters do. at 6s. 6d.; an Italian bark, 588 tons, hence, with about 4,000 quarters do., in bulk, at 6s. 3d.; and a British bark, 620 tons, with about 4,100 quarters do., from Philadelphia, at 6s. 9d. ⅌ quarter....For Havre, a British bark, 699 tons, hence, with about 4,000 quarters Grain at 6s. 6d. ⅌ quarter, with option of Antwerp....For Antwerp, by steam, 28,000 bushels Wheat, reported at 9d. ⅌ bushel; also a British bark, with about 7,000 bbls. Petroleum, from Philadelphia, (with option of Bremen,) at 4s. 9d.; an American ship, 1,110 tons, with about 7,700 bbls. do., from do., same terms....For Bremen, by sail, 1,200 cases Seed-leaf Tobacco at 22s. 6d.; 10,000 Pipe Staves at $10; 1,000 bbls. Shoe-pegs on private terms; and 100 bbls. Lubricating Oil at 5s. ⅌ bbl.; also a German bark, 627 tons, placed on the berth hence, for general cargo; and another, hence, with about 6,000 bbls. Refined Petroleum, at 4s. 1½d. ⅌ bbl....For Hamburg, by steam, 1,000 bales Cotton at 1c. ⅌ ℔.; and 400 cases Sewing-machines at 80 reich-marks....For the Continent, a British ship, 875 tons, with about 6,000 bbls. Petroleum, from Philadelphia, rumored at 4s. 9d. ⅌ bbl....For the German Baltic, a German bark, 450 tons, hence, with about 3,200 bbls. Refined Petroleum, on private terms, quoted nominally at 5s.@5s. 3d. ⅌ bbl....For the Mediterranean, direct, an American schooner, 429 tons, with Cotton, from Mobile or Galveston, at 1⅛c. ⅌ ℔....For Corfu, a Dutch brig, 180 tons, hence, with about 6,000 cases Petroleum at 32½c. ⅌ case....For Bordeaux, an American bark, with about 500 hhds. Tobacco, from Baltimore, reported at 30s....For Porto Rico, an American schooner, 141 tons, hence, with general cargo at 65c. ⅌ bbl....For New-York, a schooner, with Lumber, from St. Mary's, at $6 50.

LIVE STOCK MARKETS.

BUFFALO, N. Y., Oct. 19.—Cattle—Receipts to-day, 1,411 head, making the total supply for the week thus far 9,911 head, or 483 cars, 253 cars of which were through consignments, and the balance on sale here, against 360 cars for the same time last week, a difference in the run for the week thus far of 123 cars more and 306 cars for the same week last year; the market was active at ⅛c.@¼c. advance on good to best quality Shipping Steers; 10c.@15c. advance on medium to poor stock; some fine droves offering, but comparatively few common thin stock; there was a fair attendance of purchasers; 2,000 head were disposed of; sales of Michigan Steers, ranging from 888 to 1,349 ℔., at $4 25@$5 25; Indiana Steers, averaging 1,051, 1,162, 1,220, 1,366, and 1,475 ℔., at $4 15, $5, $5 15, $5 45, and $6 70; Texas Steers, ranging from 865 to 1,046 ℔., at $3 75@$4 25; Ohio Steers, averaging 1,135, 1,245, 1,388, and 1,540 ℔., at $4 87½, $5 50, $6 37½, and $7 15; Illinois Steers, averaging 1,014, 1,272, and 1,401 ℔., at $4 65, $5 75, and $6 12½; Cows and Heifers, $3 65, $4 15, $4 50, and $4 75, the quality ruling the price. Sheep and Lambs—Receipts to-day, 1,400 head, making total supply for the week thus far 11,000 head, against 5,000 head same time last week, and 5,400 head same week last year; market dull and slow; prices range ⅛c.@¼c. off common to best quality offering; a fair amount of Sheep unsold, but few Lambs on the market; 1,900 head disposed of; sales Ohio Sheep, ranging 77, 97, and 98 ℔., at $4 30@$5 06@$5 40; Michigan Sheep, ranging 83 to 89 ℔., at $4 87½@$5; Indiana Sheep, averaging 81 ℔., at $4 75; Illinois Sheep, averaging 85 ℔., at $4 62½; Canada Lambs, averaging 76 ℔., at $6 25; Indiana Lambs, averaging 69 ℔., at $6. Hogs—Receipts to-day, 1,000 head, making the total supply for the week thus far 15,500 head, against 8,500 head same time last week, and 16,700 head same week last year. Market ruled moderately active, with good supply; 6,000 head all kinds disposed of for the week, 6 cars remaining unsold. Quoted: Yorkers, common to best quality, $7 50@$8; heavy Hogs, $8@$8 25.

WATERTOWN, Mass., Oct. 19.—Beef Cattle—Receipts, 2,263 head; the supply was good, and prices were well sustained, the best Northern selling at 10¼c. ⅌ ℔. on dressed weight. For the best lots the demand was good. Sales of choice at $10@$10 50; extra, $9 25@$9 75; second quality, $6 75@$8; third quality, $5@$6. Sheep and Lambs—Receipts, 6,632 head. There were nearly 2,000 less Northern Sheep at the market than last week, and trade improved, prices advancing ¼c. ⅌ ℔. Sales of Sheep in lots at $2@$2 75 each; extra, $3@$5; Spring Lambs, 5c.@6¼c. ⅌ ℔.

CHICAGO, Oct. 19.—Cattle—Receipts, 5,000 head; market fairly active, weak; 25c. lower; range, $2 50@$6 25; shipping, $4@$6 25; butchers', $2 50@$3 75; closing weak; shipments, 2,700 head. Hogs—Receipts, 15,000 head; dull, unsettled; inferior grades 10c. lower at $6 75@$7; common to good, $7 40@$7 70; shipments, 4,900 head. Sheep—Receipts, 1,200 head; demand good at full prices; poor to medium, $3@$3 75; good to choice, $4@$4 75.

THE COTTON MARKETS.

NEW-ORLEANS, Oct. 19.—Cotton easier; Middling, 13⅛c.; Low Middling, 12⅝c.; Good Ordinary, 11⅞c.; net receipts, 7,523 bales; gross, 10,521 bales; exports, coastwise, 2,791 bales; sales, 4,000 bales; stock, 77,458 bales.

GALVESTON, Oct. 19.—Cotton quiet and easy; Middling, 13¼c.; Low Middling, 12¾c.; Good Ordinary, 11⅞c.; net receipts, 2,298 bales; gross, 2,418 bales; exports coastwise, 2,420 bales; sales, 1,019 bales; stock, 37,174 bales.

THE REAL ESTATE MARKET.

The attendance at the Exchange yesterday, Tuesday, Oct. 19, was large, and the following is a review of the business transacted:

E. H. Ludlow & Co., by order of the Supreme Court in partition, Beverley Robinson, Esq., Referee, sold the two-story attic and basement brick house, stable, and eight lots, together forming a plot 100 by 206.6, No. 409 West Fourteenth street, north side, the plot extending through to Fifteenth street, 125 feet west of Ninth avenue, for $46,300. The plot was sold in seven parcels, and the entire property was purchased by James Stewart and Philip Herrman. Details are appended in summary. The same firm also sold, under a similar court order, Richard M. Harrison, Esq., Referee, the three-story and basement brick house, with lot 27 by 155, (with gore in rear on the southerly side about 20 feet square,) No. 47 Lafayette place, west side, 202.5 feet south of Astor place, for $20,100, the purchaser being O. B. Potter, the owner of the property on the corner of Astor and Lafayette places. The premises sold low.

Richard V. Harnett, under a Supreme Court foreclosure decree, Hugh L. Cole, Esq., Referee, sold a three-story and basement brick house, with lot 21 by 79.9, situate on East Thirteenth street, south side, 264 feet east of Fifth avenue, for $17,200, to E. A. Hammond, plaintiff in the legal action. The property was knocked down for $25 over and above mortgages, with interest amounting to $16,375, back taxes, and cost of foreclosure, making the real price about that above noted. The same auctioneer, under a similar court decree, A. Shuck, Esq., Referee, also sold the five-story brick tenement-house, with lot 23.3 by 90.6 by 20.3 by 90.9, No. 217 Elizabeth street, west side, between Prince and Houston streets, for $11,900, to Peter Cook, attorney for parties in interest.

James M. Miller, by order of the Supreme Court in foreclosure, William H. Leonard, Esq., Referee, disposed of a small two-story brick building, with lot 25 by 37.5 by 25.1 by 30.5, located on Seventh avenue, east side, extending through to Broadway, 75.7 feet north of Forty-second street, for $11,000. The property was bought by John D. Phillips and Samuel Cohen, plaintiffs in the foreclosure suit.

William Kennelly, under a Supreme Court foreclosure order, R. F. Farrell, Esq., Referee, sold a three-story and basement brown-stone-front house, with lease of lot 20 by 98.10 by 10 by 22.11 by 10 by 75.5, on East Sixty-third street, south side, 90 feet west of Third avenue, for $7,700, to William S. King, plaintiff.

The remaining auctions of the day were adjourned as follows: Sale by James M. Miller of a lot on East Seventy-ninth street, north-west corner of Lexington avenue, Nov. 3; sale by William Kennelly of the house and lot No. 42 East Twenty-ninth street, west of Fourth avenue, Nov. 9; sale by A. H. Muller & Son of lots on Eighth avenue, north of Eighty-second street, and on Eighty-third street, west of Eighth avenue, Nov. 16, and sale by R. V. Harnett of two lots, East One Hundred and Sixth street, west of Fourth avenue, sine die.

A report as to the result of the auction in charge of Jere. Johnson, Jr., held yesterday at North Yonkers, Westchester County, will be made to-morrow.

TO-DAY'S AUCTIONS.

The sales announced for to-day are of special interest, as will be seen by a reference to the list appended. The auctions to take place are as follows:

By A. H. Muller & Son, public auction sale, by order of Griffith Rowe and the Executrix of William H. Raynor, deceased, of 128 very valuable and well-selected up-town building lots, all full size and situated respectively on Third, Park or Fourth, Fifth, Madison, Sixth, Eighth, Ninth, and Riverside avenues, the Grand Boulevard, East Fifty-seventh, Fifty-eighth, Sixty-third, Sixty-fourth, Sixty-fifth, Sixty-sixth, Seventy-fifth, Seventy-sixth, Seventy-seventh, Ninety-seventh, and Ninety-eighth streets, and on West Fifty-seventh, Seventieth, Eighty-fourth, Eighty-eighth, Ninety-eighth, One Hundred and Second, One Hundred and Fourth, One Hundred and Twenty-seventh, One Hundred and Twenty-sixth, and One Hundred and Fortieth streets. Also, Executor's sale of the two-story brick-front house, with lot 25 by 80, No. 92 East Broadway, north side, between Market and Pike streets.

By E. H. Ludlow & Co., Executor's sale, to close estate of William S. Blackington, deceased, of the extra-sized four-story and basement brown-stone-front house, 28.4 by 70, and extension, with lot 125 feet deep, No. 528 Fifth avenue, south-west corner of Forty-fourth street; also, the three-story brick stable, 25 by 70, with lot 100.5 feet deep, No. 12 West Forty-fourth street, south side, 250 feet west of Fifth avenue.

By Richard V. Harnett, Supreme Court foreclosure sale, J. P. Ledwith, Esq., Referee, of one building, with lot 20 by 99 by 55.5 by 36 by 32.5 by 55, on Broadway, north-west corner of Sixty-eighth street; also, similar sale, George W. Carr, Esq., Referee, of one lot, 22 by 100, on Eighth avenue, west side, 23.11 feet south of One Hundredth street; also, similar sale, William Lindsay, Esq., Referee, of the following land, located at West Farms, Twenty-fourth Ward: One plot, 132 by 100, on Union avenue, north of Glenn avenue; one plot, 240 by 100, on Union avenue, east side, 100 feet north of Glenn avenue, and one large plot on Glenn avenue, south side, east of Union avenue.

By James M. Miller, Superior Court foreclosure sale, Joseph Meeks, Esq., Referee, of two houses, with lots each 16.8 by 100.5, on East Fifty-first street, north side, 185.8 feet east of First avenue.

By William Kennelly, Supreme Court foreclosure sale, John J. Macklin, Esq., Referee, of one plot, 102.2 by 166.5 by 102.2 by 173.7, on the Grand Boulevard, north-west corner of Eighty-fourth street, and one plot, 102.2 by 180.10 by 102.2 by 173.7, on the same avenue, south-west corner Eighty-fifth street, adjoining above. Also, similar sale, R. F. Farrell, Esq., Referee, of one house, with lot 18.9 by 100.11, on East One Hundred and Eighteenth street, north side, 188 feet west of Avenue A.

By E. A. Lawrence & Co., Supreme Court foreclosure sale, J. P. O'Neill, Esq., Referee, of one house, with lot 25 by 98.9, on West Forty-first street, north side, 300 feet west of Tenth avenue. Also, similar sale, same Referee, of one plot, 635 by 1,062 by 25 by 202 by 138 by 900 by 453 by 129 by 25 by 275, bounded by Barretto, Beach, Western Bay, and Costar avenues, West Farms, Twenty-fourth Ward.

By B. P. Fairchild, Supreme Court foreclosure sale, M. A. Dayton, Esq., Referee, of one house, with plot 150 by 115.7, on Gouverneur street, north-west corner of Cortlandt avenue, Morrisania, Twenty-third Ward.

By Peter F. Meyer, Supreme Court foreclosure sale, Henry D. Purroy, Esq., Referee, of one house, with lot 25 by 100, on Ryer place, west side, 125 feet south of Irving street, Fordham, Twenty-fourth Ward.

EXCHANGE SALES—TUESDAY, OCT. 19.

NEW-YORK.

By E. H. Ludlow & Co.

1 three-story and basement brick house and lot, No. 47 Lafayette place, w. s., 202.5 ft. s. of Astor place, lot 27x155 with gore about 20 ft. square in rear on southerly side	$20,100
1 lot West 14th st., n. s., 125 ft. w. of 9th av., 25x103.3	6,350
1 two-story, attic, and basement brick house and plot, No. 409 West 14th st., n. s., 150 ft. w. of 9th av., adjoining above; plot 50x103.3, house 50x56	13,500
1 lot West 14th st., n. s., 200 ft. w. of 9th av., adjoining above, 25x103.3	5,750
1 lot West 15th st., s. s., 125 ft. w. of 9th av., 25x103.3	4,650
1 lot West 15th st., s. s., 150 ft. w. of 9th av., adjoining above, same size	5,000
1 lot West 15th st., s. s., 175 ft. w. of 9th av., adjoining above, same size	5,250
1 stable and lot, West 15th st., s. s., 200 ft. w. of 9th av., adjoining above, lot same size	5,800
By Richard V. Harnett.	
1 three-story and basement brick house and lot, East 13th st., s. s., 264 ft. e. of 5th av., lot 21x79.9	$17,200
1 five-story brick tenement-house and lot, No. 217 Elizabeth st., w. s., between Prince and Houston sts., lot 23.3x90.6x20.3x90.9	11,900
By James M. Miller.	
1 two-story brick building and lot, 7th av., e. s., extending through to Broadway, 75.7 ft. n. of 42d st., lot 25x37.5x25x30.5	$11,000
By William Kennelly.	
1 three-story and basement brown-stone-front house and lease of lot, East 63d st., s. s., 90 ft. w. of 3d av., lot 20x98.10x10x22.11x10x75.5	$7,700

RECORDED REAL ESTATE TRANSFERS.

NEW-YORK.

Monday, Oct. 18.

9th st., n. s., 13.6 ft. w. of 5th av., 17.5x92.3½; James P. Ledwith (Referee) to Charles F. Sanford	$18,000
New st., e. s., between Exchange place and Beaver st., 36x57, (deed 1845;) Catharine Valentine to M. A. Morris	nom.
29th st., n. s., 150 ft. e. of 1st av., 25x98.9; Garret L. Schuyler and wife to Frederick G. Smedling	15,000
Water lots at Yonkers; N. Y. Grant to James R. Whiting	......
Jay st., No. 13, 25x95, also ¼ part of s. s. of Franklin st., 80 ft. w. of Washington st., 43.6x100.3; also West st., e. s., 40 ft. s. of Franklin, 60x81.5, (¼ part of ;) Frances Clarkson to Henry McVickar and others, Trustees	nom.
10th av., w. s., 49.11 ft. n. of 131st st., 125x100; John H. Platt, Receiver, and others, to Equitable Life Assurance Society	8,150
3d av., e. s., 50.5 ft. s. of 104th st., 25.2x110; also 143d st., s. s., 250 ft. e. of 8th av., 50x99.11; Benjamin F. Raynor to Edwin F. Raynor	nom.
124th st., n. s., 222.6 ft. e. of 6th av., 75x100.11; same to same	nom.
93d st., s. s., 495 ft. w. of 3d av., 18.4x100.8; Lambert S. Quackenbush and wife to Mary C. Campbell	nom.
65th st., n. s., 95 ft. w. of Madison av., 50x100.5; Francis Morgan and wife and others to Philip Milligan	38,500
22d st., n. s., 391.8 ft. w. of 4th av., 33.4x98.9, (deed 1865;) Eliza E. Irving and others to William I. Clark	8,900
22d st., same property; Helen Irving and husband to William I. Clark, 1-6th part of	3,000
Chatham st., w. s., 158.11 ft. s. of Pearl st., ½ part of, 111.5x17.9x112.7; Solomon E. Japha and wife to William Japha	10,000
42d st., n. s., 62 ft. w. of 9th av., 19x80.5; Catharine Griffin and husband to William J. Brewster	......
93d st., s. s., 495 ft. w. of 3d av., 18.4x100.8; Richard Campbell and wife to Lambert S. Quackenbush	nom.
117th st., s. s., 259.11 ft. e. of 4th av., 20x110.11; Elizabeth Cogan and husband to William J. Brewster	nom.
Same property; William J. Brewster to Catharine Griffin	nom.
14th st., n. s., 291 ft. e. of Avenue A, 25x103.3; Reinhardt Kromm and wife to Selim Marks	19,000
Macdougal st., 180.10 ft. n. of 6th st., No. 173, irregular; Margaret M. Mooy, Trustee, to Academy Sacred Heart	nom.
Water st., s. s., 50.7 ft. w. of Roosevelt, 24.0¾x74.7; Augustine W. Daby and wife to Lewis K. Albro	nom.
Maiden lane, n. s., 101.6 ft. e. of Front st., to Fletcher st., 19x9, irregular; William C. Durand to George B. Cummings	15,000
214th st., centre line of irregular four acres; Nathaniel Jarvis, Referee, to Charles L. Schmieder, (part)	76,200
100th st., s. s., 196 ft. e. of 3d av., 18x100.11; William Sinclair, Referee, to Peter Asten	3,850
147th st., n. s., 175 ft. e. of Prospect st., 100x100; Catharine M. Rowland and husband and others to Robert A. Cheesbrough	3,305
147th st., s. s., 475 ft. e. of Prospect st., 50x100; also 147th st., s. s., 550 ft. e. of Prospect st., 234x100x irregular; same to same	1,200
14th st., n. s., 291 ft. e. of Avenue A, 25x103.3; The Von Ellert and wife and others to R. Kromm	nom.
39th st., s. s., 202.6 ft. e. of 8th av., 20.6x98.9; Selim Marks and wife to Reinhardt Kromm	18,000
Woodruff av., s. w. s., (Twenty-third Ward;) Louis Schuls and wife to E. H. Pepenbaum	nom.

LEASES.

53d st., East, No. 313, 2 years and 7 months, from Oct. 25; Margaret Harrison to Henry Rice	$650
54th st., s. s., 225 ft. e. of 5th av., 25x100.5; 21 years from May, 1876; J. B. Gates to Henry Holt	3,000
5th (South) av., No. 137, 5 years from May 1, 1875; Henry G. Dusenbury, &c., to George W. Raynor	1,800
New Bowery, No. 4, and No. 396 Pearl st., 3 years from May, 1875; Mary M. Keese to Conrad Harris	1,200
Same property; assigned by Conrad Harris to Henry Heberer	nom.
6th av., No. 138, upper part of house; A. Sherman, Attorney, to Jane J. Floyd; 5 years from May, 1874	1,400
Same property; assigned (one-half of) by Jane J. Floyd to Willington S. Solomon, Columbia College lease to William Westerfield; 21 years from December, 1865	360

CITY REAL ESTATE.

FOR SALE—A LARGE, FIRST-CLASS HOUSE, four-story and basement, with all the modern conveniences, Nos. 36 and 38 East 39th st., between Madison and Park avs.; house 38.6 feet front; lot, 55 feet by half the block. Apply to THOMAS MURPHY, No. 31 Broad st.

GRAND CENTRAL DEPOT.—A BROWN-STONE corner house and stable, on Lexington av. and 43d st., will be sold by A. J. Bleecker, Son & Co., to-morrow, at the salesroom; a choice location for restaurant, saloon, billiard-rooms, &c.; the very centre of travel.

FOR SALE — A FOUR-STORY, HIGH-STOOP, brown-stone house about 19x50x½ block, situated on 81st st., between Madison and 4th avs.; price $20,000. For further particulars apply to HOMER MORGAN, No. 2 Pine st.

ANOTHER FOUR-STORY NEW BROWN-stone house, cabinet trimmed, extra plumbed; 53d st., near Broadway. Bargain. J. W. STEVENS, owner, Broadway and 51st st.

COUNTRY REAL ESTATE.

AT YONKERS.—I WILL TRANSFER A BEAUTIful home to a responsible party who will assume the mortgages, $23 000 (not due;) house and one acre of land, improved; fronts on two avenues; high ground; fine view; furniture if desired. Address H., Box No. 3,084 New-York Post Office.

FOR SALE OR RENT.—AT ELIZABETH, HANDsome house, with modern improvements, stable, large grounds; situation high; location healthful; possession immediate. Address CHAPMAN, Box No. 3,667 New-York Post Office.

WILL SELL VERY LOW FOR CASH, OR rent low until May, the elegant brown-stone house No. 283 York st., fronting Van Vorst square; view of Staten Island and Narrows; furnished or unfurnished; one of the pleasantest homes in Jersey City.

ORANGE, N. J.—COUNTRY HOUSES, LANDS, and village lots for sale; a great variety. Also, furnished and unfurnished houses to let for season or year, by WALTER E. SMITH, formerly Blackwell & Smith, Orange, corner of Main and Cone sts.

REAL ESTATE AT AUCTION.

ADRIAN H. MULLER, Auctioneer.

AUCTION SALE OF 120 VALUABLE LOTS on

3D AV., 4TH OR PARK AV.
5TH AV., opposite CENTRAL PARK.
8TH AV., opposite CENTRAL PARK.
6TH AV., above CENTRAL PARK.
57th, 58th, 63d, 64th, 70th, 75th, 76th, 77th, 83th
120th, 127th, and 140th sts.

TO BE SOLD AT AUCTION on WEDNESDAY, OCT. 20,

At 12 o'clock, at the Exchange Sales-room, No. 111 Broadway, by order of GRIFFITH ROWE, Esq., And of the Executrix of William H. Raynor, deceased.

The above sale comprises the most valuable building lots in the City of New-York, ready for improvement.

WILL BE SOLD.

Maps at office of ADRIAN H. MULLER & SON, Auctioneers, No. 7 Pine st.

MORRIS WILKINS, Auctioneer.

EXECUTOR'S SALE OF ELEGANT DWELLING AND LOT, south-west corner Fifth av. and 44th st., and STABLE, NO. 12 WEST 44TH ST.

E. H. LUDLOW & CO. will sell by auction, on WEDNESDAY, OCT. 20, 1875, at 12 o'clock, at the EXCHANGE SALES ROOM, No. 111 Broadway.

Sale by order of Executor of WILLIAM S. BLACKINTON, deceased.

FIFTH AVENUE—The elegant and extra wide four-story high-stoop brown-stone dwelling and lot, No. 528 5th av., south-western corner 44th st. The house is 28.4 x70 feet, and butler's pantry extension, 12.6x12.6 feet, first-class in every respect, built by John H. Sherwood, Esq., and is in superb order, having been overhauled at a large expense during past Summer; lot 28.4x125 feet.

WEST FORTY-FOURTH STREET—The first-class three-story brick stable, No. 12 West 44th st., just west of 5th av.; stable is 25x70 feet, eight stalls, carriage, harness, and coachman's rooms; lot 25x100.5. Terms at sale.

For Maps and Permits to view the house, apply to the auctioneers, No. 3 Pine st.

HIGHLY IMPORTANT

To all who contemplate attending JERE. JOHNSON, JR.'S GREAT SALE at NORTH YONKERS, WHICH WILL TAKE PLACE TO-MORROW, THURSDAY, OCT. 21.

In consequence of the unprecedented demand for tickets, no more can be issued for the special train over the Hudson River Railroad.

To accommodate the thousands, however, who wish to attend this great sale, the following additional arrangements have been made: Free trains will leave High Bridge, on NEW-YORK, BOSTON AND MONTREAL RAILROAD at 9:30 and 11 A. M. and 12:30 P. M., connecting with steamer Tiger Lily and Morrisania steamboats. The only expense attending this arrangement will be the steam-boat fare. Parties can also (by paying fares) take any train on Hudson River Railroad, and get off at Yonkers, and thus reach the grounds. For maps and further information apply to REED & HOYT, No. 2 Park place, or to JERE. JOHNSON, Jr., Auctioneer, No. 21 Park row, New-York.

AT AUCTION.—TWENTY-FIVE LOTS IN THE business centre of Flushing, Main and Amity sts., (Leggett Estate), THURSDAY, Oct. 21 inst., at 2 o'clock, P. M., on the premises, without reserve, to the highest bidder, to close our contract with the executors. Terms, ten per cent. on day of sale, twenty-three and a third per cent. on Oct. 28, and balance on five and ten years if desired, the executors preferring mortgages on the property to cash payments. These lots are better for investment than deposits in any savings bank, and, as the times are hard, visitors may expect a chance for great bargains. One hundred and three trains daily to Flushing (every half hour), fare 7½ cents by two railroads. Seventeen dwellings, stores, and church built on same block within ten months past. Fare so cheap, no passes. For maps, apply to BENJ. W. HITCHCOCK, No. 355 Third av., corner 26th st.

A. J. BLEECKER, SON & CO., Auctioneers.

WILL HAVE A PARTITION SALE OF private and business property TO-MORROW, Oct. 21, at the Exchange Sales-room, at 12 o'clock. Maps and particulars at No. 9 Pine st.

DWELLINGS TO LET.

FOR RENT.—TWO THREE-STORY, HIGH-STOOP houses, $800 each; three four-story, high-stoop, brown-stone, $1,500; two four-story, high-stoop, brown-stone, on Madison av., $1,500, $1,800; five superbly finished and admirably located brown-stone residences, $2,000, $2,500, $3,000, $6,000. Apply at the Office of the North America Life Insurance Company, Nos. 17 and 19 Warren st., or at the office in new block, 60th st., near Madison av. KINGMAN F. PAGE.

TO RENT, A HOME.—COMBINING THE BEST features of the American and English systems of house-warming and ventilation; open fire-places and hot water pipes; the house is a four-story English basement, situated on East 31st st. and Madison av.; well furnished and in first-rate order; in the essentials of comfort, cheerfulness, and healthfulness, its ditto can scarcely be found in the City; no necessity to go abroad for "a breath of fresh air." Apply to LUDLOW & CO., No. 3 Pine st.

TO LET—AT TARRYTOWN, ON THE CORNER OF Washington, Depeyster, and Chestnut sts., a large, beautifully-furnished house; all modern improvements; gas, baths, ranges, furnaces, and every modern convenience; suitable for a large family or a young ladies' institute. It will be rented very cheap and immediate possession given. S. EMBERSON, No. 659 6th av.

WANTED TO LEASE—A BUILDING SUITABLE for coffee-house and lodgings, adjacent to a street-railroad depot, to be occupied immediately by the "Woman's Christian Temperance Union" of this City. Apply, stating terms, &c., to the Secretary, Mrs. S. A. McCLEES, No. 13 West 47th st., New-York. Oct. 19, 1875.

A.—NO. 47 EAST 29TH ST., NEAR MADISON AV.—An elegant four-story high-stoop brown-stone dwelling, 22x60, and fine extension; frescoed; complete order; very low rent. Permits at No. 11 Pine st. and No. 33 East 17th st. V. K. STEVENSON, Jr.

HOUSE TO LET—NO. 47 EAST 23D ST., recently put in thorough repair at a cost of over $3,000; rent, $2,800, (rented last year for $3,250;) can be seen at any time. Apply at Room No. 1, basement, No. 139 Pearl st.

COTTAGE TO RENT—FURNISHED OR UNFURnished, at Elizabeth, N. J., four blocks from depot; thirteen rooms; every modern convenience; fine shade trees; rent very low. Address X., Box No. 120 *Times* Office.

TO RENT.—SMALL, PLEASANT THREE-STORY stone house; good neighborhood; 55th st., near Broadway; complete order. Apply to N. ABBOTT, No. 46 Pine st.

A SUPERBLY-FURNISHED HOUSE TO rent for the Winter, near the Windsor Hotel; four-story high-stoop; 25 feet wide. Apply promptly. OGDEN & CLARK, Broadway, corner of 17th st.

TO LET, FURNISHED—ENGLISH BASEMENT house No. 125 East 25th st. Apply at No. 127, next door.

TO LET—FOUR FIRST-CLASS FLATS ON THE corner of Broadway and 53d st. Inquire on the premises, or of A. WOODRUFF, No. 70 West 46th st.

STORES, &C., TO LET.

OFFICES TO LET
IN THE
TIMES BUILDING.
ON THE SECOND AND THIRD FLOORS.

These rooms are desirably located, are well lighted, in good order, and will be partitioned to suit tenants. Apply to GEORGE JONES, *Times* Office.

TO LET LOW—FLOORS IN FACTORY NOS. 326 and 328 West 21st st., with large yard; also an engine for sale, 25-horse power. Apply at No. 325 West 20th st.

DESK-ROOM WANTED—ON FIRST OR SECond floor, near the Custom-house. Address A. B., Post Office Box No. 5,052.

TO RENT—NO. 373 CANAL ST., NEXT DOOR TO the corner of South 5th av.; show windows will be put in order. Apply on the premises up stairs.

INSTRUCTION.

M. W. Lyon's Collegiate Institute,

NO. 5 EAST 22D ST., CORNER BROADWAY.

Steadfast patrons are a fair test of a school. Well-known names of last-year patrons follow. Prefixed numbers show the years of patronage:

19—John Auchincloss. 9—John Brooks.
11—Henry M. Alexander. 8—Benjamin Curtis.
11—Henry Day. 8—Parker Handy.
9—John S. Boyd. 8—Calvin E. Knox.

Nearly all have had sons fitted for college. Many good boys have entered. Only such desired.

CHARLIER INSTITUTE, FOR YOUNG LADIES AND LITTLE GIRLS, NO. 167 MADISON AV.

This school will reopen on Tuesday, Sept. 28. No boarding pupils taken. Thorough and complete English course. Belles-Lettres class; special advantages for French and German; light gymnastics, drawing, sewing, &c. Prospectus, with septennial roll of the school, to be had on application. MR. and MRS. ELISEE CHARLIER, Principals.

ST. JOHN'S SCHOOL. Boarding and Day School FOR YOUNG LADIES AND CHILDREN. Rev. THEODORE IRVING, LL.D., Rector. No. 21 West 32d st., New-York.

A separate department for young boys. Dr. Irving's classes for the study of the English language, literature, and the fine arts will begin THURSDAY, NOV. 4.

MISS HAINES AND MLLE. DE JANON will reopen their School for Young Ladies and Children on THURSDAY, Sept. 23; a separate class for boys on Oct. 1: a punctual attendance of their pupils is respectfully requested. Their Kindergarten, under the charge of Mme. and Miss KRIEGE, will reopen Oct. 4; training class for kindergartners Nov. 1. All applications to be made at No. 10 Gramercy park, New-York.

MISS COMSTOCK'S ENGLISH, FRENCH, AND GERMAN BOARDING AND DAY SCHOOL FOR YOUNG LADIES AND CHILDREN. Nos. 32 and 34 Reservoir Park, (West 40th st.,) facing Reservoir square. Boarding pupils limited to sixteen. School year of 1875 and 1876 will begin Sept. 27. KINDERGARTEN Oct. 1. Personal application and inspection of building at any time.

ANTHON GRAMMAR SCHOOL, *No. 252 Madison av., between 38th and 39th sts. School hours 9:30 A. M. to 2:30 P. M. The twenty-second annual circular contains the names of over twelve hundred pupils, present and past. Many of the latter are actively and prominently engaged in business or professional life, and are the references offered to the public. The circular (without the roll of pupils) is inserted in Trow's City Directory between pages 40 and 41.*

JOHN MACMULLEN'S CLASSICAL, FRENCH, English, and Primary School, at No. 1,214 Broadway, near 30th st., reopens WEDNESDAY, Sept. 15. Terms, from $100 to $300 per year. A few boarders at $500 additional. Scholars boarded until families come to town. Carpentry. Latin conversation, physical education. Circulars at Putnam's Book-store, corner of 23d st. and 4th av., and at the school.

MESSRS. CHURCHILL & MAURY'S SCHOOL, NO. 448 MADISON AV. Term begins Sept. 21. Principals may be seen after Sept. 12, at the school, from 10 to 2. MARLBOROUGH CHURCHILL, MYTTON MAURY.

MISS VAN WAGENEN will reopen her boarding and day school for young ladies and children, No. 13 East 49th st., on THURSDAY, Sept. 23. SPECIAL ATTENTION is given to the cultivation of PURE and ELEGANT ENGLISH, while French and German are so taught, by Professors of education and refinement, that they may be of practical utility.

KINDERGARTEN.—MRS. KRAUS-BOELTE, A three years' pupil and co-worker of Froebel's widow, seventeen years' experience in Germany, England, and America, and Prof. John Kraus, of the Pestalozzi Diesterweg Froebel School, reopen their Kindergarten, intermediate class Oct. 4, and normal training school for Kindergarten teachers Nov. 1, at Nos. 1,266 and 8 Broadway, between 32d and 33d sts. Address as above.

MRS. ROBERTS AND MISS WALKER WILL reopen their English and French Day School for young ladies at No. 148 Madison av., on WEDNESDAY, Sept. 22; advanced classes for young ladies who have completed the usual school course of study will be organized during the Winter.

MISS McINTOSH ASKS THE ATTENTION of parents to her Home Classes for Young Ladies, who, desiring a thorough English culture, are yet unable to give so many hours to study as are demanded by an ordinary school course. For further information apply to Miss McINTOSH, No. 138 East 19th st.

MRS. SYLVANUS REED'S ENGLISH, FRENCH, and GERMAN BOARDING and DAY SCHOOL for young ladies and children, Nos. 6 and 8 East 53d st., (Central Park.) The Twelfth School Year will begin Sept. 30, 1875. KINDERGARTEN will be opened Oct. 5.

SEWARD INSTITUTE FOR BOYS AND YOUNG MEN, FLORIDA, Orange County, N. Y.—$160 pays for board, tuition, fuel, light, &c., for 20 weeks in this well-known Institution; advantages superior; number limited; open Sept. 14. Send for catalogue. T. G. SCHRIVER, A. M.

MISS AYRES' ENGLISH, FRENCH, AND GERMAN SCHOOL FOR YOUNG LADIES AND CHILDREN, will reopen at No. 15 WEST 42d st., NEAR 5th av., NEW-YORK, WEDNESDAY, Sept. 22.

GARDNER INSTITUTE, No. 620 5th av., New-York, Boarding and Day School for young ladies and misses, commences its eighteenth year Sept. 28, 1875. Rev. Dr. and Mrs. C. H. GARDNER, Principals.

MRS. AND MISS STEERS' Boarding and Day School for young ladies and children, No. 12 East 47th st., reopens Sept. 30. The lecture season will commence Oct. 7, from 4 to 5 in the afternoon. The school omnibus will call for pupils.

BOYS' SCHOOL.—MRS. GEORGE VANDENHOFF reopens her SCHOOL FOR BOYS AND GIRLS SEPT. 27. School hours from 9:30 to 2:30. Eight boarding pupils received; application should be made at once. NO. 106 WEST 42D ST., near Reservoir Park.

AN ARTIST WHO HAS STUDIED ABROAD desires to give instruction in pencil and crayon drawing; also, to form a class in modeling. Address Sc., Box No. 281 TIMES UP-TOWN OFFICE, NO. 1,257 BROADWAY.

FROST JOHNSON'S ART SCHOOL. Studio now ready for the reception of pupils, No. 35 Association Hall; the Painting Class will commence at once.

THE MISSES GRAHAM, SUCCESSORS TO the Misses Green, will reopen their school at No. 1 5th av., (first house from Washington square,) on TUESDAY, the 28th of September, 1875.

MRS. MARY RODGERS GRIFFITTS' English, French, and German Day School for Young Ladies and Children, No. 23 West 48th st., will reopen on MONDAY, Sept. 27.

KINDERGARTEN AND TRAINING CLASS for mothers and teachers reopens Sept. 22, at No. 44 East 43d st.; oldest and best Kindergarten in the City; all the Froebel occupations. Miss E. M. COE, Prin.

COLLEGIATE INSTITUTE, MADISON AV., BETWEEN 83D AND 84TH STS.—French, English, and German boarding and day school for young ladies and children. Terms moderate.

MISS S. D. DOREMUS REOPENS HER DAY SCHOOL FOR GIRLS At No. 47 East 21st st., Sept. 23.

MISS WARREN. Lyric Hall, No. 723 6th av., opposite Reservoir Park. Live teachers. Working Boys. No. extras.

MRS. J. T. BENEDICT'S BOARDING AND Day School for Young Ladies and Children, No. 7 East 42d st., New York, will reopen Sept. 30.

MRS. JONSON AND MISS JONES' ENGLISH, French, and German boarding and day school for young ladies and children, No. 13 East 31st st.

MRS. JULIA W. GREEN'S PREPARATORY school (English, French, and German,) for girls, No. 68 West 36th st.

CLASSES RESUMED AT THE ACADEMY of the Sacred Heart, No. 49 West 17th st., New-York, on MONDAY, Sept. 6.

MRS. LEVERETT'S SCHOOL FOR YOUNG ladies and children re-opens WEDNESDAY, Sept. 29. No. 32 West 18th st.

MISS H. B. SMITH, NO. 208, WEST 43D ST., will resume her lessons with young ladies Oct. 7, 1875, in classes or singly.

MISS BALLOW'S ENGLISH AND FRENCH School for Young Ladies and Children, No. 24 East 22d st., will reopen on THURSDAY, Sept 23.

THE IRVING INSTITUTE, TARRYTOWN-on-Hudson, offers unusual advantages for boys. Reopens Sept. 14. ARMAGNAC & ROWE, Principals.

THE MISSES ROGERS' ENGLISH AND FRENCH Boarding and Day School for young ladies and children, 852 West 20th st., reopens Wednesday, Sept. 15.

MISS GIBBONS' ENGLISH AND FRENCH School for Girls, No. 111 West 44th st., reopens Sept. 22.

MISS BULKLEY'S BOARDING AND DAY School for young ladies', Terrytown-on-the-Hudson, will reopen WEDNESDAY, Sept. 15.

MADISON CLASSICAL INSTITUTE FOR Boys, Madison, N. J. JAS. SHIER, M. A., Principal.

HORSES AND CARRIAGES.

THE UP-TOWN OFFICE OF THE TIMES.

The up-town office of THE TIMES is located at No. 1,257 Broadway, bet. 31st and 32d sts. Open daily, Sundays included, from 4 A. M. to 9 P. M. Subscriptions received, and copies of THE TIMES for sale.

ADVERTISEMENTS RECEIVED UNTIL 9 P. M.

EUREKA HORSE-BLANKET COMPANY, NO. 33 MERCER ST., Are offering at retail Lined and Unlined Stable Blankets, ENGLISH AND AMERICAN KERSEY BLANKETS, English and American Dress Suits, SWEATING BLANKETS AND HOODS, All-wool Road and Truck Blankets, Truck Blankets of all qualities, AMERICAN AND ENGLISH LAP-RUGS, At their Wholesale Price List. ORDERS BY MAIL PROMPTLY ATTENDED TO.

STOLEN.—A BROWN HORSE; HAS THREE WHITE feet, white star on forehead, white stripe on face, large white spot on belly; with light wagon, shifting top, large corner filed off one of the steps; Vanduser, maker; wheels and shafts very dark green; top black. Any information sent to No. 151 West 28th st. will be suitably rewarded.

HORSE BLANKETS AND CARRIAGE ROBES in large stock and all grades. HARMER, HAYS & CO., No. 72 Beekman st.

TO LET—ONE OF THE BEST PRIVATE STABLES in the City; six stalls; rooms for coachman; first-class location; possession immediately. Apply at YATES', No. 888 6th av.

A STABLE TO LET—FIVE STALLS ON GROUND floor; good coach-room and a large loft over coach-house; 13th st., between 5th av. and Broadway. Inquire of M. CURLEY, No. 111 East 13th st., near 4th av.

A COUPE, NEARLY NEW, USED BY A gentleman going to Europe; to be seen at M. CURLEY'S, Nos. 109, 111, and 113 East 13th st., near 4th av.

INSTRUCTION.

CHARLIER INSTITUTE. Central Park and 6th av. Boarding and Day School for Boys and Young Men of Seven to Twenty. New building unsurpassed for location, ventilation, interior arrangements. Prospectus sent on application.

Collegiate Institute, No. 40 Washington Square, New-York City. (Location delightful and easy of access.) DR. GEO. W. CLARKE, Principal, prepares pupils of all ages for business or college. Thirty-third year. Now open.

YALE SCHOOL OF THE FINE ARTS. YALE COLLEGE, NEW-HAVEN, CONN. Course of instruction covering three years. First year, drawing from the antique and from life: perspective. Second year, drawing from life: elementary studies in painting; anatomy. Third year, painting from life: composition; theory and history of art. Full courses of lectures provided in addition to the technical discipline of the studios. The school is open to both sexes. Send for circular. Address JOHN F. WEIR, Director.

THE COLLEGIATE SCHOOL, FOUNDED A. D. 1820. No. 79 West 52d st., corner 6th av., (Late No. 101 West 14th st.) Rev. HENRY B. CHAPIN, Ph. D., Principal. A select English and Classical Day School for Boys, with primary department. Session begins Sept. 20.

MADAME O. DA SILVA AND MRS. ALEX. BRADFORD'S (formerly Mrs. Ogden Hoffman's) English, French and German Boarding and Day School for Young Ladies and Children, with calisthenics. No. 17 West 38th st., New-York. Reopens Sept. 27. Application may be made by letter or personally, as above.

HOLLADAY COLLEGIATE INSTITUTE, No. 1,285 BROADWAY, New-York. Boys and young gentlemen carefully trained for college and for business. Refers to Rev. Howard Crosby, D. D., Rev. John Hall, D. D., Rev. Wm. M. Taylor, D. D., Rev. William Ormiston, D. D., Rev. S. H. Tyng, Jr., D. D., Hon. Abram Hewitt, and others. Send for circular.

D. S. EVERSON'S COLLEGIATE SCHOOL, corner 42d st. and 6th av., opposite Reservoir Park, reopens Sept. 23. "Short lessons thoroughly mastered." Refers to following patrons: Rev. Dr. Howard Crosby, Rev. Dr. Thomas Gallaudet, Rev. Prof. R. D. Hitchcock, Rev. Dr. George L. Prentiss, Rev. Prof. H. B. Smith, Rev. Dr. Thos. S. Hastings, Rev. Dr. H. D. Ganse, Rev. Dr. Erskine N. White.

Nos. 6 and 8 East 53d st. Mrs. SYLVANUS REED'S SCHOOL, OPENS SEPT. 30; KINDERGARTEN, OCT. 5. Ladies wishing to join the classes of Prof. Nairne in belles-lettres and of Dr. Labberton, in history, will apply at once.

NO. 58 PARK AV., NEW-YORK, Between 37th and 38th sts. MURRAY HILL INSTITUTE, a first-class school for boys, especially as preparatory for college. Number limited to fifty; family pupils to six. Twelfth year opens Sept. 20. JOSEPH D. HULL, (Yale,) Principal.

PACKARD'S BUSINESS COLLEGE, Methodist Building, No. 805 Broadway, is now open for the year and rapidly filling up. Education for business men and women. No term divisions. Separate instruction. Call or send for circular. S. S. PACKARD, Proprietor.

WM. H. LEGGETT'S SCHOOL, NO. 1,214 BROADWAY.—English, Classics, French, German, Botany, Gymnasium. As having many years' experience of this school may be mentioned: Wm. Adams, John E. Burrill, F. J. Bumstead, M. D., Henry Drisler, LL. D.; John H. Iselin, Judge Wm. Mitchell.

PREPARATORY SCIENTIFIC SCHOOL, No. 1,207 Broadway, near 32d st., for the Schools of Science, Technology, Mines, Architecture, &c. A. COLIN, M. E., Late Engineer Corps, U. S. N. and Prof. Naval Academy.

MISS DU VERNET, ASSISTED BY COMPETENT masters, reopened her boarding and day school for boys under fifteen, at No. 102 West 29th st., one door from 6th av., on WEDNESDAY, Sept. 22. Day boarders are taken to the Park after an early dinner.

MRS. WILLIAMES' FRENCH AND ENGLISH Boarding and Day School, No. 26 West 39th st. Classes commenced Sept. 23. Profs. Labberton, Goodyear, and Mrs. Dr. Studley will begin a course of lectures early in November for advanced pupils.

MILITARY BOARDING-SCHOOL, WHITE PLAINS, N. Y. Principal, O. R. WILLIS, Ph. D.

A CLASS FOR YOUNG GENTLEMEN and private instruction. Circulars sent. Thos. R. Ash, 17 E. 16th st.

J. H. MORSE'S ENGLISH AND CLASSICAL school, No. 1,267 Broadway.

GOLDEN HILL SEMINARY FOR YOUNG LADIES, Bridgeport, Conn. Address Miss EMILY NELSON.

MISS F. B. PRIEST WILL REOPEN HER school, No. 229 East 19th st., Wednesday, Sept. 22.

A HOME AND SCHOOL FOR 20 YOUNG BOYS, ($250.) E. HINDS' Institute, Hempstead, L. I.

LAW SCHOOLS.

CITY OF NEW-YORK UNIVERSITY LAW SCHOOL.—Students may enter at 4 P. M. at the Law Library in the University, Washington square. For circulars, &c., apply to W. R. MARTIN, No. 141 Broadway, or D. R. JAQUES, Secretary, No. 25 Chambers st.

TEACHERS.

AN EXPERIENCED CLASSICAL AND mathematical teacher, scholar, and gold medalist of foreign university desires private pupils; prepares for college, English or American; highest City references. Address TEACHER, Box No. 319 TIMES UP-TOWN OFFICE, NO. 1,257 BROADWAY.

A FRENCH LADY, QUALIFIED TO GIVE instruction in the English branches, mathematics, Latin, music, drawing, and painting, desires a position in a school or family. Apply at Everett Library, No. 588 6th av.

PUPILS WANTED BY A VISITING GOVERNess who makes use of the kindergarten system, including object lessons, and who endeavors to adapt instruction to individual necessities. Address F., No. 161 East 34th st.

A PROFESSOR OF MUSIC, TEACHING piano, violin, flute, cornet, &c., singing, harmony, and organ in institutes, is open for two more days. Address H. H., Box No. 109 Station A, New-York.

A LADY WISHES AN ENGAGEMENT FOR morning hours in a family or school for English and music; highest references. Address W. E., Box No. 319 TIMES UP-TOWN OFFICE, NO. 1,257 BROADWAY.

TEACHERS supplied with schools, and schools and families with teachers, at the Educational Bureau, 27 Union square. ANNA RANDALL-DIEHL, Manager.

DIVIDENDS.

WEST WISCONSIN RAILWAY COMPANY, No. 84 BROADWAY, NEW-YORK, July 1, 1875.

THE COUPONS ON THE FUNDED BONDS of the West Wisconsin Railway Company, due on July 1, will be paid in gold at the office of the New-York Guaranty and Indemnity Company, No. 52 Broadway, on and after that date. E. P. FLOWER, Treasurer.

THE NOVEMBER COUPONS OF THE REAL ESTATE MORTGAGE BONDS, negotiated and guaranteed by the Equitable Trust Company, will be paid on and after the 1st day of November next at the New-York office of the Company, No. 52 William st. JONATHAN EDWARDS, President.

THE MERCANTILE TRUST COMPANY OF New-York will pay at its office, No. 120 Broadway, on and after Nov. 1, 1875, the November coupons of the real estate first mortgage bonds guaranteed by it. LOUIS FITZGERALD, Vice President.

SAVINGS BANKS.

IRVING SAVINGS INSTITUTION NO. 96 WARREN ST., NEW-YORK. SIX PER CENT. INTEREST ALLOWED. Interest commences from 1st January, April, July, and October. Bank open daily from 10 A. M. to 3 P. M. WALTER W. CONCKLIN, President. VANDERBILT L. BUXTON, Secretary.

EXCELSIOR SAVINGS BANK, CORNER 23D st. and 6th av., New-York.—Interest computed and compounded January and July. Interest paid, Six per Cent. Interest commences the 1st of the month next following the deposit. Bank open daily; also, Monday, Wednesday, and Saturday evenings. JOHN K. DE WITT, Pres. GEO. C. WALDO, Sec. H. K. THURBER, Vice Pres.

FRANKLIN SAVINGS BANK, CORNER 42D ST. and 8th av. Established in 1860. Open daily from 9 to 3; Saturday and Monday evenings from 5 to 8. Interest 6 per cent., commencing the 1st of every month.

DRY GOODS.

BLACK SILKS. AT RETAIL, ONE THOUSAND PIECES, WHICH WILL BE SOLD AT LOWER PRICES THAN HAVE EVER BEEN OFFERED IN THIS CITY. **Arnold, Constable & Co.** Broadway, corner 19th st.

FINANCIAL.

VERMILYE & CO. BANKERS 16 and 18 Nassau st., New-York. DEALERS IN ALL ISSUES OF GOVERNMENT SECURITIES, NEW-YORK CITY AND BROOKLYN BONDS. BUY AND SELL ON COMMISSION RAILWAY STOCKS, BONDS, AND GOLD. INTEREST ON DEPOSITS. WASH'N R. VERMILYE, JAS. A. TROWBRIDGE, DONALD MACKAY, LATHAM A. FISH.

CHASE & ATKINS, BANKERS AND BROKERS, NO. 18 BROAD STREET, NEW-YORK. INTEREST ALLOWED ON DEPOSIT ACCOUNTS SUBJECT TO DRAFT AT SIGHT. GOLD; GOVERNMENT, STATE, MUNICIPAL, AND RAILROAD SECURITIES BOUGHT AND SOLD ON COMMISSION.

Boston City 5 per cent. Water Loan Bonds, THIRTY YEARS TO RUN. PRINCIPAL AND INTEREST PAYABLE IN GOLD. For sale by WINSLOW, LANIER & CO., No. 27 Pine st.

KOUNTZE BROTHERS, Bankers, 12 Wall St., New York, allow interest on deposits, draw Bills on London & Paris; also issue Letters of Credit available in the principal cities abroad. Investment Securities for sale.

WOOD & DAVIS, BANKERS, NO. 31 PINE ST., NEW-YORK. GOVERNMENT BONDS; STATE, MUNICIPAL, RAILROAD SECURITIES, AND GOLD, BOUGHT AND SOLD ON COMMISSION. C. D. WOOD. S. D. DAVIS.

DEFAULTED RAILROAD BONDS BOUGHT AND SOLD by the old-established Stock and Bond House of ALBERT H. NICOLAY & CO., NO. 43 PINE ST., NEW-YORK.

THE FUNDED BONDS OF THE WEST Wisconsin Railway Company are now ready and being delivered by the New-York Guaranty and Indemnity Company, No. 52 Broadway. Bondholders will please send in their coupons and receive bonds for the same. For further particulars in relation to the plan of funding, please communicate with the office of the railway company, No. 84 Broadway. F. E. TROWBRIDGE, Secretary.

ROBERT WINTHROP & CO., BANKERS AND BROKERS, NO. 18 WALL ST., execute orders for STOCKS, BONDS, and GOLD, allow interest on DEPOSITS, and transact a general Banking and Brokerage business.

$10 TO $500 INVESTED IN WALL ST. often leads to fortune. A 72 page book, entitled, "Men and Idioms of Wall Street," explaining everything. SENT FREE. JOHN HICKLING & CO., Bankers and Brokers, No. 72 Broadway, N. Y.

CAYUGA RAILWAY COMPANY, TREASURER'S OFFICE, No. 76 WALL ST., NEW-YORK.

NOTICE IS HEREBY GIVEN THAT A meeting of the stockholders of this company, for the purpose of electing Directors for the ensuing year, will be held at the office of the company, No. 76 Wall st., on the 4th day of November, 1875, at 12 M. JAMES STILLMAN, Secretary.

WESTERN UNION TELEGRAPH COMPANY'S Seven Per Cent. convertible Sinking Fund Bonds, having twenty-five years to run. Interest payable May and November. A limited amount for sale by WORK, STRONG & CO., No. 36 Broad st.

BROWN BROTHERS & CO., NO. 59 WALL ST., ISSUE COMMERCIAL and TRAVELERS' CREDITS AVAILABLE in all PARTS of the WORLD.

INSURANCE.

NEW ERA IN LIFE INSURANCE. LARGE ACCUMULATIONS UNNECESSARY. NO COMMISSIONS! NO FORFEITURES! New plan of yearly, renewable policies. Apply direct, or send for prospectus to the

PROVIDENT SAVINGS LIFE ASSURANCE SOCIETY OF NEW-YORK, WESTERN UNION BUILDING. CASH CAPITAL, $125,000.

GEORGE WALKER, President. SHEPPARD HOMANS, Vice President and Actuary. JAMES L. GOODRIDGE, Secretary. Dr. GEORGE B. FOWLER, Medical Examiner. Hon. EDWARDS PIERREPONT, Counsel. STANLEY, BROWN & CLARK, Attorneys and Counselors.

DIRECTORS.

ABRAHAM AVERY,	SHEPPARD HOMANS,
ALFRED S. BARNES,	WILLIAM K. KITCHEN,
WILLIAM A. CAMP,	GEO. H. MUMFORD,
ALONZO B. CORNELL,	JOSEPH H. PARSONS,
TRACY R. EDSON,	EDWARDS PIERREPONT,
GORDON L. FORD,	TIMOTHY H. PORTER,
FRANCIS O. FRENCH,	GEORGE S. SCOTT,
PARKE GODWIN,	WILLIAM STANLEY,
BENJAMIN GRIFFEN,	FREDERICK D. TAPPEN,
DANIEL A. HEALD,	THOMAS L. THORNELL,
A. FOSTER HIGGINS,	GEORGE WALKER,
I. SMITH HOMANS.	DAVID A. WELLS.

QUEEN FIRE INSURANCE COMPANY, OF LIVERPOOL AND LONDON. CAPITAL, £2,000,000 Sterling. ASSETS IN UNITED STATES, **$1,264,965.** OFFICE, PARK BANK BUILDING, Nos. 214 and 216 Broadway, New-York. WILLIAM H. ROSS, Manager.

BANKRUPT NOTICES.

IN THE DISTRICT COURT OF THE UNITED States, for the Southern District of New-York.—In the matter of JULIUS H. PRATT, bankrupt.—In Bankruptcy.—Southern District of New-York, ss.—The said bankrupt having applied to the court for a discharge from his debts: By order of the court, notice is hereby given to all creditors who have proved their debts, and other persons in interest, to appear on the second day of November, A. D. 1875, at eleven o'clock in the forenoon, at Chambers, of the said District Court, before Isaac Dayton, one of the Registers of the said Court in Bankruptcy, at his office, Number 322 Broadway, in the City of New-York, Room Number 6, and show cause why the prayer of the said petition of the bankrupt should not be granted, and why a discharge should not be granted to the said bankrupt.—Dated New-York, 8th October, 1875. GEO. F. BETTS, Clerk. o13-1aw3wW*

IN THE DISTRICT COURT OF THE UNITED States for the Southern District of New-York.—In the matter of JOHN J. HANNAHS, bankrupt.—In Bankruptcy.—Before Isaiah T. Williams, Register.—To whom it may concern: The undersigned hereby gives notice of his appointment as assignee of the estate of John J. Hannahs, of the City of New-York, in the County of New-York, and State of New-York, within said district, who has been adjudged bankrupt upon the petition of his creditors by the District Court of said district.—Dated at the City of New-York, the 5th day of October, A. D. 1875. LYNDON M. SWAN, Assignee, No. 31 Pine st., New-York City. o6-1aw3wW*

DRY GOODS.

MACY'S MACY'S MACY'S MACY'S MACY'S MACY'S

MACY'S.

☞ Our Goods (foreign) are mostly of our own importation.

☞ LATEST NOVELTIES received by every EUROPEAN STEAMER.

☞ Our Goods are ALL FIRST CLASS.

☞ Our Goods are sold at the LOWEST POSSIBLE PRICES.

☞ Our establishment is the LARGEST of the kind in AMERICA.

☞ Always a full assortment of MILLINERY GOODS, White Goods, Housekeeping and HOUSEFURNISHING GOODS, LACES, EMBROIDERIES, HOISERY, UNDERWEAR, Ladies' and Misses' FURS and FUR TRIMMINGS, Ladies', Misses', and Infants' Made-up Underclothing, Gents' Furnishing Goods, Small Wares, UMBRELLAS, BOOKS, STATIONERY, TOILET Articles, Perfumery, Fancy Goods and JEWELRY, Opera Glasses, Eye Glasses, and SPECTACLES, DRESS TRIMMINGS, WORSTEDS and WORSTED PATTERNS, TOYS, DOLLS, CHINA and GLASS WARE, Plated Ware, Ladies' and Children's BOOTS and SHOES, a new pair given for all that rip or tear.

LAFORGE 2-Button KID GLOVES, 98 cents a pair, warranted, which means that we give a new pair for all that rip or tear in putting on.

☞ Catalogues sent free to any address.

☞ Orders by mail attended to with special care.

R. H. MACY & CO. 14th st. and Sixth av., NEW-YORK.

MACY'S MACY'S MACY'S MACY'S MACY'S MACY'S

CHINA FIFTEEN PER CENT. LESS THAN WHOLESALE PRICES.

DECORATED DINNER SETS, FRENCH CHINA, $48 83 and upward.
DECORATED TEA SETS, FRENCH CHINA, $8 47 and upward.
DECORATED TOILET SETS, ENGLISH CHINA, $5 47 and upward.
FRENCH CHINA WHITE DINNER SETS, $24 47 and upward.
BOHEMIAN CUT GOBLETS, $1 73 a dozen and upward.
China and Glass decorated to order on the premises. LARGEST STOCK IN AMERICA.

R. H. MACY & CO., 14TH ST. AND 6TH AV.

MACY'S MACY'S MACY'S MACY'S MACY'S MACY'S

R. H. MACY & CO HAND-SEWED **SHOES** IN KID AND PEBBLE GOAT, J. C. BENNETT & BERNARD'S best make. AN EASY AND PERFECT FIT, from TWO to FOUR dollars CHEAPER than the usual price of hand-sewed goods. TRY THEM BEFORE HAVING SHOES MADE TO ORDER. A full line of LADIES', MISSES', and CHILDREN'S SHOES all sizes and WIDTHS, CHEAPER THAN THE SAME QUALITY of goods have ever been sold before. A full line of WHITE KID BOOTS and SLIPPERS next week. 14th st. and 6th av., New-York.

MACY'S MACY'S MACY'S MACY'S MACY'S MACY'S

CALIFORNIA BLANKETS At Retail. 60 CASES bought at the recent **Peremptory Auction Sale,** THIRTY-FIVE PER CENT. BELOW MANUFACTURERS' PRICES. **Arnold, Constable & Co.,** Broadway, Corner 19th st.

LEGAL NOTICES.

SUPREME COURT OF THE STATE OF New-York—City and County of New-York.—CHARLES O'CONNOR and MARCUS OPPENHEIMER, as Executors of the last will and testament of LEWIS PHILLIPS, deceased, plaintiffs, against the HEBREW BENEVOLENT ORPHAN ASYLUM SOCIETY in the City of New-York, the Mount Sinai Hospital of the City of New-York, the Free Burial Fund Society of the Congregation of Darech Amunah in the City of New-York, the Hebrew Free School Association in the City of New-York, Morris Phillips, Wolf Phillips, Lewis Phillips, Samuel Simonson, Catharine Wisel, wife of A. Wisel, Maria Oppenheimer, wife of Marcus Oppenheimer, Rosetta Ruden, wife of A. Ruden, Deborah Hart, wife of Samuel Hart, Deborah Goldsmith, Caroline Dean, wife of George Dean, Philip Simonson, Lewis Simonson, and Lewis J. Schlit, and Isaac C. Noot, as Executors of the last will and testament of Rosetta Phillips, deceased, defendants.—Amended summons for relief.—Com. not served.—To the defendants above named and each and every one of them: You are hereby summoned and required to answer the complaint in this action, which will be filed in the office of the Clerk of the City and County of New-York, and to serve a copy of your answer to the said complaint, on the subscriber, at his office, No. 39 Nassau street, New-York City, within twenty days after the service of this summons on you, exclusive of the day of such service; and if you fail to answer the said complaint within the time aforesaid, the plaintiffs in this action will apply to the Court for the relief demanded in the complaint.—Dated July 17, 1875. S. KAUFMANN, Plaintiffs' Attorney.

The complaint in the above entitled action was duly filed in the office of the Clerk of the City and County of New-York, on the 12th day of October, 1875.—Dated Oct. 12, 1875. S. KAUFMANN, Plaintiffs' Attorney. o13-1aw6wW*

NEW-YORK SUPREME COURT—SUFFOLK County.—SILAS S. TERRY and JOSHUA L. WELLS, plaintiffs, against JOHN G. RAYNOR, defendant.—Summons for a money demand on contract.—To the defendant: You are hereby summoned and required to answer the complaint in this action, which will be filed in the office of the Clerk of the County of Suffolk, at Riverhead, Suffolk County, New-York, on the eleventh day of September, 1875, and to serve a copy of your answer to the said complaint on the subscribers, at their office, at Riverhead, Suffolk County, New-York, within twenty days after the service of this summons on you, exclusive of the day of such service; and if you fail to answer the said complaint within the time aforesaid, the plaintiff in this action will take judgment against you for the sum of three hundred and forty-nine 89-100 dollars, with interest from the eighth day of September, one thousand eight hundred and seventy-five, besides the costs of this action.—Dated September 8, 1875. MILLER & TUTHILL, Plaintiffs' Attorneys. s22-1aw6wW

PROPOSALS.

BOARD OF EDUCATION.

Sealed proposals will be received by the School Trustees of the Twenty-second Ward, at the hall of the Board of Education, corner of Grand and Elm streets, until THURSDAY, Oct. 28, 1875, and until 4 o'clock P. M., on said day, for additions and alterations to be made on the premises, corner of 11th av. and West 52d street, occupied by Grammar School No. 9.

Sealed proposals will also be received, at the same time and place, for the desks, seats, &c., required for said school.

Two responsible and approved sureties, residents of this City, will be required from each successful bidder; proposals will not be considered unless sureties are named.

The name of the party or firm submitting a proposal must be indorsed on the outside of the envelope containing said proposal.

The Trustees reserve the right to reject any or all of the proposals submitted.

Plans and specifications may be seen at the office of the Superintendent of School Buildings, No. 146 Grand st., third floor.

JOEL W. MASON, JAMES R. CUMING, ADNA H. UNDERHILL, WALTER CARTER, JOHN MORGAN, Board of School Trustees, Twenty-second Ward. Dated New-York, Oct. 12, 1875.

MARBLE MANTELS.

W. D. & A. S. NICHOLS' 250 ENTIRELY new designs marble, slate, and wood mantels. Manufactures iron cresting, stable fixtures, fence, grates, weather vanes, &c. Wholesale and retail. Send for catalogues, No. 73 Hudson st. opposite Worth st.

300 MARBLEIZED AND MARBLE MANTELS, new designs, from $12 upward, closing out at a great reduction for cash; marble turning for the trade. A. KLABER, 134 East 18th st., near 3d av.

BUSINESS CHANCES.

$6,000.—WITH THE ABOVE AMOUNT a man understanding the variety business can secure a property with the business attached, present occupants wishing to go West; sixteen miles from New-York City. Address H. D. R., Box No. 121 *Times* Office.

The New York Times.

NEW-YORK, WEDNESDAY, OCT. 20, 1875.

AMUSEMENTS THIS EVENING.

ACADEMY OF MUSIC.—POSTILION OF LONGJUMEAU, (German Opera)—Mr. Theodore Wachtel, Mr. A. Fr. nosch, Miss Minna Wagner.

BOOTH'S THEATRE.—MARTHA, (English Opera)—Mme. Jeanie Van Zandt, Mr. Castle.

STEINWAY HALL.—THE MESSIAH, (Oratorio)—Mlle. Titiens, Miss Anna Drasdil, Mr. Alfred Wilkie, Mr. J. B. Thomas.

WALLACK'S THEATRE.—OVERLAND ROUTE—Mr. H. J. Montague, John Gilbert, Miss Ada Dyas, Miss Effie Germon.

UNION SQUARE THEATRE.—LED ASTRAY—Miss Rose Eytinge, Miss Fanny Morant, Mr. C. R. Thorne, Jr., Mr. Stuart Robson.

FIFTH AVENUE THEATRE.—OUR BOYS.—Mr. James Lewis, Mr. D. H. Harkins, Miss Fanny Davenport.

LYCEUM THEATRE.—LE CANARD A TROIS BECS—(Opera Bouffe)—Mlle. Geoffroy.

GILMORE'S CONCERT GARDEN.—GRAND INSTRUMENTAL CONCERT.

AMERICAN INSTITUTE HALL.—EXHIBITION OF WORKS OF ART, MECHANICS, AND AGRICULTURE.

BROOKLYN THEATRE.—THE FLYING SCUD—Mr. George Belmore.

TONY PASTOR'S NEW THEATRE.—NOVELTY AND VARIETY ENTERTAINMENT—Tony Pastor.

HITCHCOCK'S THIRD AVENUE THEATRE.—VARIETY ENTERTAINMENT.

EAGLE THEATRE.—SONGS, DANCES, DRAMA, FARCE—Mr. Josh Hart.

PARK THEATRE.—THE MIGHTY DOLLAR—Mr. and Mrs. W. J. Florence.

OLYMPIC THEATRE.—VAUDEVILLE AND VARIETY ENTERTAINMENT.

DARLING'S OPERA HOUSE.—MINSTRELSY, BURLESQUE, NEGRO COMICALITIES—Cotton and Reed.

SAN FRANCISCO MINSTRELS.—BURLESQUE, SONGS, and NEGRO COMICALITIES—Birch, Wambold, Backus.

THEATRE COMIQUE.—DRAMATIC AND VARIETY ENTERTAINMENT.

PARISIAN VARIETIES.—VAUDEVILLE AND NOVELTY ENTERTAINMENT.

METROPOLITAN MUSEUM OF ART.—EXHIBITION OF ANCIENT STATUARY, PAINTINGS, &c. Day only.

THE NEW-YORK TIMES.

THE NEW-YORK TIMES is the best family paper published; it contains the latest news and correspondence. It is free from all objectionable advertisements and reports, and may be safely admitted to every domestic circle. The disgraceful announcements of quacks and medical retenders, which pollute so many newspapers of the day, are not admitted into the columns of THE TIMES on any terms.

TERMS TO MAIL SUBSCRIBERS.

Postage will be prepaid by the Publishers on all Editions of THE TIMES sent to Subscribers in the United States.

The DAILY TIMES, per annum, including the Sunday Edition	$12
The DAILY TIMES, per annum, exclusive of the Sunday Edition	10
The Sunday Edition, per annum	2
The SEMI-WEEKLY TIMES, per annum	3
The WEEKLY TIMES, per annum	2

CLUB RATES OF THE WEEKLY.

FIVE COPIES (per annum)	$7 50
TEN COPIES (per annum)	12 50
TWENTY COPIES (per annum)	22 00
THIRTY COPIES (per annum)	30 00

AND ONE EXTRA COPY TO EACH CLUB.

For every club of fifty, one copy of THE SEMI-WEEKLY TIMES to the getter-up of the club.

CLUB RATES OF THE SEMI-WEEKLY TIMES.

Two copies, one year	5
Ten copies, one year, (and one extra copy free,)	25

New names may be added to clubs at any time during the year, at club rates.

THE SEMI-WEEKLY and WEEKLY mailed one year to clergymen at the lowest rates.

These prices are invariable. We have no traveling agents. Remit in drafts on New-York or Post Office Money Orders, if possible, and where neither of these can be procured send the money in a registered letter.

Terms, cash in advance.

Address THE NEW-YORK TIMES, New-York City.

THE UP-TOWN OFFICE OF THE TIMES.

The up-town office of THE TIMES *is located at No. 1,257 Broadway, between Thirty-first and Thirty-second streets. It is open daily, Sundays included, from 4 A. M. to 9 P. M. Subscriptions received, and copies of* THE TIMES *for sale. Dealers supplied at 4 A. M.*

ADVERTISEMENTS RECEIVED UNTIL 9 P. M.

ZACH. CHANDLER has been appointed Secretary of the Interior. We believe he has the reputation of being a "first-rate story-teller," and an amusing man to sit up with o' nights. If our readers ask us whether he has any better recommendations than these for his new post, we must answer that we do not know. We have already exhausted our stock of information about the new Secretary.

Our advices from Pennsylvania are to the effect that a good majority in that State can be counted upon with confidence. The Democrats there do not interpret the result in Ohio as encouraging, and, for the moment, are silent as to the inflation issue. This is quite consistent with their original policy. The inflation resolutions were a piece of shameless demagoguery in the first place, and though they undoubtedly express the views of a great majority of the Pennsylvania Democrats, they would never have been adopted if it had not been supposed that the tide was running in their direction. Now that it is discovered that inflation theories could not save Ohio, we shall see them laid on the shelf in Pennsylvania—until a more convenient season.

In spite of the fact that this is an "off-year" in politics, it appears that in Brooklyn at least there is more interest than a year ago. A sign of this is the increase in the registration of voters, which has reached 76,179 as against 70,721 in 1874. The question of local reform has been very prominent in Brooklyn for a long time, and this Fall both parties have sought to meet it, each in a manner quite characteristic. The Republicans have nominated for Mayor Mr. FREDERICK A. SCHROEDER, former Controller, and a gentleman who deservedly commands the utmost confidence in his integrity and ability. While at the head of the financial department of the city, Mr. SCHROEDER served the interests of the tax-payers with untiring zeal and with remarkable skill. As an administrative officer he is superior, and his intimate knowledge of city affairs, combined with his firmness and perfect uprightness of character, would enable him as Mayor to do more than any one else possibly could to bring about reform. His opponent is Mr. ROWE, Chairman of the local Democratic Committee, a gentleman of respectability, but whose relations to the ringleaders of his party forbid the expectation that he would be specially useful as a reformer, while his qualifications in other respects will bear no comparison with those of Mr. SCHROEDER.

The Philadelphia *Press* yesterday published an elaborate statement of prices in the wholesale markets of that city in January, April, and August, 1860, and for the same, or approximate dates, in 1864 and 1875. The object of the comparison was to enable its commercial readers to see how nearly we have got back to "hard pan" in prices, and it certainly throws a good deal of light on that important question. To illustrate some of the deductions that are to be drawn from the *Press'* figures, we call attention to the prices of some important articles for August, 1860, and for August, 1875, as follows: Flour, $5 08 and $5 55 per barrel; Wheat, $1 35 and $1 48 per bushel; Pork, $17 55 and $18 75 per barrel; Sugar, $7 and $7 75 per hundred pounds; Beeves, $6 98 and $5 56 per hundred pounds; Fish, $9 37 and $10 25 per barrel; Cotton, 12½ and 15 cents per pound; Coal, $3 60 and $5 03 per ton. At the date of the quotations for 1875, gold was at a premium in paper, (in which the prices are necessarily stated,) of fourteen per cent. The prices for each date are the average of several quotations given. It will be seen by a little examination that the average prices of the articles enumerated above were lower, when calculated in gold, in 1875 than in 1860. As low prices are an inevitable prerequisite to the resumption of specie payments, this fact is important.

Whatever may be the nature of the local difficulties in the Fifteenth Senate District, it will be a matter for general regret if the election of Mr. WEBSTER WAGNER, the Republican candidate, is prevented by them. Mr. WAGNER's reputation as a public man is good, and his services in the Legislature are generally recognized. We have frequently taken occasion to point out that the Republicans will need to leave no stone unturned to secure a majority in the Senate—a very important object indeed for them to attain. It will be but poor service to the party or to the State to defeat Mr. WAGNER, and whoever undertakes to do so will incur a grave responsibility.

In California an election for State Superintendent of Public Instruction and judicial officers takes place to-day. For the first-named office there are but two candidates in the field. The Republicans have nominated Prof. EZRA CARR, formerly of the Agricultural College, University of California; the Democratic candidate is Rev. O. P. FITZGERALD, of the Southern Methodist Church, who has been often in the field for office. As a fair fight is made between the two great parties, the contest will be simpler than that in the late canvass for Governor. Official returns give the following figures for the Gubernatorial tickets: IRWIN, Democrat, 61,509; PHELPS, Republican, 31,322; BIDWELL, Independent, 29,752; LOVETT, Temperance, 356. IRWIN's majority over PHELPS is 30,187, and 70 over all.

OUR NEW BOSS.

JOHN KELLY evidently thinks that it is high time to "wake up" his organs. If they are to retain the great man's confidence, they must do a little more to deserve it than they have lately accomplished. So, on Monday, the poor old *World* published a glowing eulogium upon the Boss, consisting chiefly of the remarks made by the Boss himself in a real or imaginary interview with a reporter of the newspaper. KELLY assures us in this statement that his "emoluments" while he was Sheriff *only* amounted to $150,000, and that he was never in a gambling-house, or a house of a still worse description which he mentions, in his life. What higher standard can the public require for their statesmen?

Yesterday the Kelly twins, the *World* and *Tribune*, followed up the defense of our dear Boss in a still more vigorous manner. The *World*, especially, was almost as lively as it used to be in the days when it was paying us compliments for our attacks on its friend, the other Boss—the deposed TWEED. The corpse has been galvanized into life again. We are not sorry, for surely it deserved better treatment than it has received from "SAMMY TILDEN," who has taken all his patronage to the opposition shop round the corner. We are treated with a variation on the same old song which the "superb" editor used to sing all through '70 and '71. He even solemnly threatens us with "more" if we do not promise never to mention JOHN KELLY's name again. This editor is a terrible personage—we saw what he could do when we were fighting against Boss KELLY's predecessor, and we tremble to think what will happen if he puts on his war paint again. Every day he had some new charge to bring against us. There was no crime in the Decalogue which we had not committed, and there were several new ones which the editor of the *World* conclusively brought home to us. We published obscene literature. We had forged checks, or robbed a bank—which was it? We had beaten our wives—that of course. We had boiled and eaten our aged mother. TWEED had bribed us, SWEENY had bribed us, everybody had bribed us. The editor, (an "alien from London," with a ticket of leave in his pocket,) had received the present of a house. In the cellar of that house he had massacred his eldest child at midnight. The Union League Club had given him $60,000. The Custom-house Ring had presented him with $25,000 more. That was the sort of story. We have heard it before, and no doubt we shall hear it many times again, with additions and alterations suited to the period. That the editor of the *World* should be capable of saying these things is not surprising; that he should believe we are to be silenced by his vociferous threats of repeating them now, that is, indeed, astonishing. Let him, however, remain under the sweet delusion. He will wake from it in time. With him we have little to do. With his friend JOHN KELLY we have much serious business, and if the people place him as ruler over them, we shall have much more. Let us, then, come to his case at once.

To begin with, we may say that if KELLY has any answer to the charges we have brought against him, we will publish it. But we will not allow him to threaten and bully us in our own columns. He has his papers, the *World* and *Tribune*, at his command—let him go to them. When he wishes to threaten about what he will do to us after election, we shall dismiss him to our advertising columns. But *answers* to the grave charges now recorded against him we will publish. For the rest, the sooner KELLY gets out of his head the notion that we care a straw for all his threats, or for the slanders of his newspaper bravos, the better will it be for him.

Now, what is charged against KELLY may thus be summed up:

First—Apart altogether from the character of the man, he is engaged in reviving a system under which the City has already been grossly plundered, and which must always prove fatal to good government. Success in that effort will practically place the whole City administration in his pocket. That is more power than any man should have, were his character of the purest and were he placed in a position where he could be held responsible to the people for his acts. But

Second—JOHN KELLY occupies a position of entire irresponsibility. He stands where TWEED did, without holding any office in which the corrupt abuse of his authority would render him liable to criminal prosecution. He is the controlling power in the Tammany Society or Columbian Order. For the character of that institution we quote the opinions of WILLIAM H. WICKHAM, HENRY L. CLINTON, and WILLIAM C. WHITNEY: "It is undemocratic, dangerous to the liberties of a free people, and inimical to the institutions of a republican government." "There are two organizations in this City professing Democratic principles; one is genuine, the other is spurious; one organization proceeds from and represents the people; the other originated in the dark recesses of a secret organization, and represents nothing but an irresponsible, invisible secret order." The authors of these opinions have changed their minds since 1872, but the facts remain the same.

Third—Supreme in the councils of the secret society which controls the whole machinery of the "regular" Democratic organization in this City, KELLY has been formally acknowledged as the autocrat of the Tammany Hall General Committee. The report on discipline which was formally adopted by the committee on the 24th of July proves this. As recommended by that report, the representatives from three Assembly districts were expelled from the General Committee simply because they gave public expression to their views in regard to the reduction of laborers' wages in a way not approved by JOHN KELLY. This action was defended on the ground that an organization to be strong and prosperous "must have one acknowledged and efficient head," and that no one can be allowed to dissent from his policy without weakening the organization. That may be very good imperialism, but it is surely very poor democracy.

Fourth—The election of the Tammany candidates would, therefore, mean the public acceptance of JOHN KELLY as the irresponsible ruler of this City. This is true in a double sense. KELLY not only assumes the right to control the official action of candidates after they have been elected, but also dictates who shall be the nominees of the organization which he controls. Recorder HACKETT would have been renominated by Tammany Hall but for the personal opposition of JOHN KELLY. Mayor WICKHAM never would have broken his promise to take no action adverse to DOUGLAS TAYLOR in his absence had he not received orders from JOHN KELLY.

Fifth.—The man who is seeking to obtain absolute and irresponsible power in this City will begin by dictating how its official patronage is to be dispensed. That is a fact capable of very copious illustration. His quarrel with the Recorder is largely due to the refusal of Mr. HACKETT to obey his orders about the selection of the officers of his court. His hostility to the Fire Commissioners is due to the fact that he cannot control their appointments, and his desire to get rid of the present Police Board is largely due to the same cause. He stands between FITZ JOHN PORTER and the indignation of the masses of his party, simply because the Commissioner of Public Works has implicitly obeyed his orders in regard to the filling of every office in his gift.

Sixth—From the beginning of his public career to the present time KELLY has had the very lowest ideal of the qualities required for the public service. He found JAMES WATSON in a subordinate position in the Sheriff's office, and he first advanced him to a place of trust under himself, and then procured his appointment to the responsible position of County Auditor. He knew that this man had been guilty of embezzlement and fraudulent bankruptcy, yet he thought him good enough to practically control the expenditure of millions of public money. Mayor HAVEMEYER was hardly in office when KELLY applied for an appointment for his friend RICHARD CROKER, a rowdy and election bully of well-established fame. He procured the nomination of the same man as Coroner, with such results as we have lately seen. He interfered on his behalf with the discipline of the Police force, with the administration of justice, and with the safeguards surrounding the care of prisoners. The pay-rolls of the Department of Public Works furnish abundant illustration of his fondness for advancing the lowest class of politicians. MOONEY, an ex-prize-fighter, is Superintendent of Streets; O'CALLAGHAN, once indicted for frauds on the revenue, is Superintendent of Lamps and Gas, by order of JOHN KELLY. This entire department, in fact, after being fully "reorganized" under the authority of the man who is working for the power to repeat the experiment in every department of the City Government, is pronounced by a very competent authority to be "fairly reeking with corruption, * * * a foraging-ground where the rum-house politician sends his constituents until the time when they are wanted at the polls, where a ballot is put into their hands to vote this thief into some important office."

Seventh—His standard of official honesty is as low as his standard of official responsibility. He has admitted that during his first term as Sheriff there was no law authorizing him to include convictions in the Police Courts in the returns sent to the Secretary of State. Yet he did include and charge for them, thereby robbing the public of over thirty thousand dollars. He admits that the statutory charge for conveying prisoners to and from the island was seventy-five cents, yet he charged and was paid at one time at double that rate, and at another $1 75, or 133 per cent. more than the legal charge. He defends this swindle under cover of a resolution of the Ring Board of Supervisors; but omits to state that payment was refused by Controller GREEN of similar exorbitant charges made by his successor, BRENNAN, and that the latter has never dared to submit the question to a jury, though some $50,000 depends on its settlement. Not content with doubling the legal charge for the conveyance of prisoners, KELLY was accustomed to double their actual number, too. He admits having charged for some 11,000 vagrants committed to the Work-house and Juvenile Asylum, which was as clearly a fraud upon the Treasury as any bogus bill concocted by his friend WATSON, and "put through" by his former ally, TWEED. It is hardly necessary to go through the entire catalogue of the charges of corruption with which we have already made our readers sufficiently familiar. The above accurately represent the character of the whole, and are a fair commentary upon the statement of the *World* that JOHN KELLY, immediately after their first appearance, "published the completest possible refutation of them, letter by letter, syllable by syllable."

The official career of JOHN KELLY is a sufficient indication of what we may expect should he be allowed to occupy a position where he would control the expenditure of fifty millions a year. The uses to which he has put his power of patronage in the past are a fair index to the motives which will guide its exercise in the future. His attempts to paralyze the arm of the law for the benefit of a disreputable follower should leave no doubt as to the power which he would claim to exercise over Judges of his own choosing. He already controls the officer who has the selection of Grand Jurors. Let him obtain, in addition to this, a District Attorney likely to act under his suggestions and a Judiciary composed largely of his own creatures, and his efforts to "muzzle the press" are likely to be quite as successful as his attempt to dispose at his discretion of the property and liberties of the people.

STAGE MILLINERY.

It is said that it is becoming a custom for theatrical managers to supply the "full-dress" wardrobes of their actresses. This is dreadful information. We think we can see in the fact, if it be a fact, the seeds of a future revolution among the actresses. Possibly, some astute critic may discover in this practice, provided it exists, another evidence of that decline of the drama over which many aged critics shed so many briny tears. Nevertheless, it has long been evident that the stage was coming to this. Upholstery and scene-painting have put the millinery people on their mettle. The rage for realism extended very speedily from stage properties to stage dresses. Real horses, real flowers, real water, and real dinners and suppers on the stage came in with the modern drama. Point lace, diamonds, and wonderful things in silk and satin came next. Actresses nowadays would turn up their noses in lofty disdain at Mrs. SIDDONS' cotton velvet robe; the young gentlemen who play in dramas of "contemporaneous human interest" would refuse to endanger their immaculate trousers by sitting on a stage carpenter's sofa covered with an ancient chintz counterpane. On the Chinese stage a horseman is represented by an actor who occasionally cracks a whip behind him and lifts one leg in horse fashion. Our modern *Henry V.* rides the boards on a real beast, which is the most natural performer in the whole company.

It is too late to say a word about the gorgeous rig worn by the actress of the present. It cannot be said that good clothes can conceal good acting. But when we are told that the costly and rich attire of the players is the property of the management, we must confess to a slight shock of dismay. If the lovelorn *Juliet*, hanging over her balcony and maundering to the moon, does not own the white satin dress in which she is supposed to be going to bed, who does? For us, who sit before the footlights and take part in the woes and joys of the heroine, it would be better that we should not think of her gear at all; or, if we must, let us believe that the clothes are the property of *Capulet's* daughter. If we must think of the actress, we may fancy that her dress has cost Miss Crummles, for example, a round sum. But to be told that this richness is part of the properties, to be put on and off like the ill-fitting liveries of the hapless youths who figure on the stage as "citizens" or carry off the tables and candlesticks—this is indeed disillusion. One actress who wears on the stage a New-York street dress which resembles a Tyrolese ballet costume, declares in extenuation of her brilliant eccentricities that she is a good dress-maker. And very commendable it is for a hardworking actress to design and make her own dresses. But if this new invention of the theatres becomes generally used we shall be obliged to credit the managers (who are usually men) with taste in millinery as well as with liberality.

Then, too, in the interest of the managers, we shudder to think of the consequences which they will bring upon themselves. Consider a leading actress, pending an engagement, demanding to be shown the wardrobe which she is to wear. Will she consent to put on garments of which the newness has already been appropriated by some other woman? It is more than likely that, like some exacting servant-girls, she will require new furniture to be bought before she sets foot in the house. We know how fatal is the influence which dress in modern social drama has had upon the female mind engaged in playing in it. We know the dear creatures, who insist on wearing diamonds and silks while steeped in poverty, and begging their cruel stage uncles for a bone from their tables. Every play-goer knows the gifted being who ventures out in a theatrical snow-storm in pink satin slippers and real lace hat. If the managers are to furnish these dainty articles, may they not prescribe the conditions under which they shall be worn? Possibly, there is a gleam of hope in this direction, but it is likely that managers dread a rebellion more than they do the most violent of incongruities. If the new dress regulation could be held to mean that, under no circumstances, is a night-gown to consist of a white muslin robe with sixteen flounces, nor a panier be permitted on a Roman vestal, dramatic art would have made a great gain. To "dress the part," nowadays, is to exhaust ingenuity and money in a dazzling succession of good clothes. Possibly, the new custom may result in exhausting the managers, and thus the evil of overdressing will cure itself. Perhaps we need not wait for this conclusion. When an actress' friends cease to say, who is your milliner, and only ask who is your manager's milliner, we fancy that the downfall of the wonderful stage toilet has already begun.

A JOURNALISTIC SHOW.

It is generally understood that at the Philadelphia Centennial Exhibition, special buildings will be devoted to the display of the resources and results of special industries, trades, and arts. Precisely what trades are to be accorded this distinction we are not yet informed. We may assume, however, that there will be a Pork-packers' Palace, wherein the varied permutations of hog will be illustrated, and where visiting crowned heads will be presented with sample sausages and specimen hams, which will demonstrate the development of which pork is capable under free institutions. Since the first oil-derrick ever erected in America has already been announced as one of the curiosities of the coming Exhibition, a Petroleum Pavilion will probably be built about it, and steam presses will be constantly employed in printing certificates of petroleum stock, thus showing our foreign guests how simple a thing it is to create enormous wealth in petroleum mining without defiling the face of nature with oil-tanks and pumping works.

A Philadelphia paper, which is greatly pleased with this special pavilion plan, has conceived the happy thought that the journalists of the United States ought also to have their own building. Having, as it sadly remarks, failed to find "a representative movement on the part of the journalists of the United States to be represented" at the Centennial in a body, it has sought out the Director General of the Exhibition and represented to him that it represents a representative movement on the part of representative journalists who ought to be properly represented. Permission has, therefore, been accorded for the erection of a building, to cost eight or ten thousand dollars, wherein journalists can exhibit themselves and such other "sources and results of an American newspaper" as they may deem worthy of exhibition. The ingenious Philadelphia journal which is responsible for this scheme, remarks that it abstains "from presenting details," since "they present themselves readily, even to the half-thinker." This reticence may be wise, but it is to be feared that it will leave not only half-thinkers but perhaps even five-eighths or three-quarter thinkers very much in doubt as to what the Journalists' Pavilion will really contain.

Of course, it would be easy for each American newspaper to send an editor and a reporter to the Centennial. Neatly arranged around the sides of the pavilion and properly labeled, these would contribute a very novel, not to say appalling, exhibition. They might also be taken down, carefully dusted, and exhibited in a variety entertainment every evening. Each could then illustrate the "sources and results" of his own style of journalism. The *Evening Post* editor might march around in a solemn circle waving its gonfalon of Gov. TILDEN. The *Tribune's* editor—who would be announced in capitals in the small bills as the "Only Original Professor of Journalism"—might deliver a beautiful address on "The Art of Swindling Advertisers by False Pretenses, Interspersed with Some Reflections on Silly Billy." Mr. BOWLES might be kept in a box provided with a spring, which should shoot him up into view once every fifteen minutes, and leave him exposed long enough for him to nominate Mr. ADAMS for some new office; and the editor of the *World* might show his skill in turning somersaults—landing, of course, in a nice artificial mud-puddle. But even this exhilarating exhibition would lack the bustle and variety which would be provided in the Pork-packers' Palace, and other special pavilions. Were an effort to be made to show in detail how a newspaper is written, edited, and printed, it would, of course, astonish and interest Philadelphia journalists, but it would be the dullest sort of child's play to the average spectator. The Directors of the Centennial would soon find their Journalists' Pavilion a costly and troublesome mistake. If they should undertake to affix the prices of independent journalists to their labels, envy and dissension would immediately be manifested. They would be forced to incur vast expense in washing and otherwise making the smaller Democratic journalists fit for exhibition, and they would find it difficult to induce JOHN KELLY, Democratic Presidential aspirants, and Wall street speculators, to make the exhibition complete by exhibiting themselves as among the "sources" of American journalism.

That the scheme of putting journalists on exhibition would not add to the attractions of the Centennial may safely be assumed. It would, however, be interesting to know whether it really originated in the brain of a Philadelphia editor, or whether he is merely the mouthpiece of our own Professor of Journalism. The latter individual never loses an opportunity to exhibit himself, whether as a lecturer on journalism, or the Chairman of a dinner in honor of the last foreign music hall singer whom he can induce to submit to a "reception." Could he be put on a pedestal, with his legs nicely adjusted, his eyes eloquently rolled up, and his ears packed away underneath a large hat; and could he be thus exhibited at the Centennial as the only Professor of Journalism—present proprietor, SAMUEL J. TILDEN—his happiness would be complete. But why does he not frankly mention his wishes in the matter, and inform the Director of the Centennial that his proprietor will kindly loan him for the occasion? There is something mean and sneaking in this endeavor to use a Philadelphia editor as his catspaw in the matter. And that, by the way, is probably the precise reason why he has taken that course.

THE TWO BOSSES.

About the same time, and in adjoining City districts which the Bowery separated, the two Bosses entered upon public life. While TWEED as a young man was learning to make chairs in Cherry street, KELLY was being taught grate-setting in Grand street. While TWEED was amusing himself as a runner with Big Six fire-engine, KELLY was Captain of the Carroll Target Guards. TWEED led his fire laddies of the Seventh Ward at primaries, and KELLY dragged his targeteers about the Sixth and Fourteenth Wards upon the eve of elections. In Thompson's Hall, on the corner of Grand and Elizabeth streets, or at the Bear Tavern in Bayard street, thirty years and more ago, TWEED exercised his faculties in the arts which afterward led to the foundation of the Americus and Blossom Clubs, while KELLY engaged in muscular exercises, the like whereof he has since denounced when practiced by JOHN MORRISSEY. All these things happened while the Democratic statesmen were young men. Thus each early trained himself to command the services of butt-enders and plug uglies. Whatsoever of politics could be taught in the lower primary meetings, they learned almost together, and so fitted themselves for graduation in the higher caucuses. Both TWEED and KELLY entered the Board of Aldermen about the same time. About the same period, too, they each went to Congress. They ran for Sheriff within a few years of each other's candidacy. TWEED was defeated in his canvass. KELLY was elected in his. While KELLY was plucking the lawyers of term fees, and the County of disbursements for conveying prisoners whom some other authority, at its own expense, conveyed, TWEED, in the Board of Supervisors, was fraternally auditing the Kelly bills. KELLY introduced WATSON to TWEED. TWEED returned the compliment by presenting WATSON to BRENNAN and CONNOLLY. TWEED became the Tammany Boss, and fell a victim to his greed for power and plunder. KELLY has succeeded him. But here the comparison ends, for the Statute of Limitations covers the fraudulent claims of KELLY, while TWEED was caught and offered up as a scapegoat.

What the first Boss was we all know. And now the people are asked to put themselves under the feet of the second. Will they do it?

AMUSEMENTS.

THE ENGLISH OPERA.

"Il Trovatore" was represented at Booth's on Monday evening, and yesterday Miss Kellogg appeared in "The Bohemian Girl." Miss Kellogg's performance of *Arline* was referred to at some length last week, and it is only necessary to say of its repetition that the announcement that the opera would be given again filled the theatre to overflowing, and that Balfe's work was rendered with great impressiveness and amid loud applause. To-night Mme. Van Zandt appears in "Martha," and to-morrow Miss Kellogg promises Benedict's "Lily of Killarney," in which she herself is to fill the principal rôle.

MME. TITIENS IN ORATORIO.

Mme. Titiens will this evening be heard in oratorio for the first time in this country. She will sing in Handel's "Messiah," Mme. Drasdil and Messrs. Wilkie and Thomas being the other soloists, and the choral work being intrusted to the Centennial Choral Union. Mme. Titiens' reputation as an interpreter of oratorio music is world-wide, and mere curiosity would doubtless suffice, under these circumstances, to secure the presence of a large audience.

HERR WACHTEL'S PERFORMANCES.

Herr Wachtel will this evening sing in "The Postilion of Longjumeau." This being the opera in which the tenor first won celebrity, and the one in which his American début was effected about four years ago, the occasion of its revival at present will no doubt be considered as endowed with particular interest. If the crowd at the Academy of Music is as large to-night as it was on Monday, it is to be hoped that some measures will be taken to prevent the scenes of disorder which were then enacted.

THE WHITE-CERVANTES CONCERTS.

Messrs. White and Cervantes, the former a Cuban violinist educated in Paris, and held in high esteem in that city, and the latter a Cuban pianist, last evening gave the first of two concerts—the second occurring to-morrow—at Steinway Hall. Both gentlemen, if we mistake not, are exiles from the ever-faithful isle because of their political opinions, and hence, no doubt, the boisterous enthusiasm with which their appearance was greeted by an assemblage in which Cuba Libre was largely represented. Much of the applause, however, was fairly earned. Mr. White, who is a pupil of Alard, disappointed us somewhat in his master's fantasia on themes from "Robert," in the performance of which a lack of freedom and breadth in difficult passages was observable. In the little piece with which he responded to an encore, Mr. White was more successful, his tone being pure and round, and his bowing good; later on, in Bach's "Chaconne," he showed a mastery of technique which was by no means apparent at first. Mr. Cervantes plays the piano with taste and correctness, and his interpretation of some of Gottschalk's writings and of a fantasia on Cuban airs was particularly happy. The two principal artists had the co-operation of Miss Emma Thursby, who possesses a fine voice, and whose progress in her art is noticeably promising, and that of Messrs. Fritsch and Sohst.

MME. GODDARD'S RECITAL.

A piano recital by Mme. Arabella Goddard, who is to have the co-operation of Mr. Tom Karl and M. Sauret, is set down for to-morrow afternoon at Steinway Hall. Performances of this sort appeal with particular eloquence to the fairest half of the musical public, who, we doubt not, will not overlook on this occasion so excellent an opportunity of enjoyment and edification.

GILMORE'S CONCERT GARDEN.

It should not be forgotten that the present week, at the end of which Gilmore's Garden will be closed to the public, is a gala week at that attractive place of resort. To-night the programme includes, besides the performances of Mr. Gilmore's splendid band, piano-forte solos by Mr. S. B. Mills, cornet solos by Messrs. Levy and Arbuckle, and singing by Mme. Gulager, Mlle. Anna Simon, and the Young Apollo Club, while Thursday's promise is to the effect that Mrs. Butman, M. Emile Sauret, and Mr. Sohst will take part in the concert. With a Summer temperature, a picturesque scene to look upon, and a delightful programme to listen to, the brilliant season at the Garden is nearing a fit dénouement.

SIGNOR ROSSI IN PARIS.

A French correspondent of the London *Times* writes to that journal on Oct. 3 of the performance the success of which, it is surmised, induced Signor Rossi to break his engagement with Mr. Maurice Grau. The correspondent's letter runs as follows:

> Signor Rossi, the famous Italian actor, the friend, fellow student, and rival of Salvini in Italy, made his appearance last night in a mangled version of "Othello" at the Ventadour for the benefit of the French inundation fund. Considering that the actor was playing something like Shakespeare in the land of Voltaire, and playing him in an unfamiliar language, his success was remarkable. The plots of Shakespeare's plays as seen in action only, divested of all the literary glamour thrown over them by the poet, are often either trivial or brutal. "Othello" in the pantomime form has certainly very little to recommend it. In part Signor Rossi's success may be due to the fact that he was playing for a popular charity, and part of it may be due to the recollection of his performance in the same part in the same theatre in 1866. Very little of it is fairly due to the way in which he is supported by his company. The ladies and gentlemen who support him are as weak as those who lately supported Signor Salvini in England, and if this is the company that Signor Rossi intends to play with in New-York and London, he will only be repeating one of the worst vices of the starring system. He is announced to appear at Drury Lane next Easter under the joint direction of Messrs. Hollingshead and Chatterton, and those experienced gentlemen will doubtless see that Mme. Ristori and other eminent "artistes" are engaged to play with him. Signor Rossi is an actor of the same school as Salvini, a school that evidently has as many traditions, as many pupils, as English tragic acting. There is as much resemblance between Signor Rossi and Signor Salvini as there is between Mr. Phelps and the late Mr. Macready. They both come out of the same mold. Signor Rossi has more delicacy of conception and treatment than Signor Salvini, but he has not the immense physical force of his rival. He has a fine stage voice, but not such a magnificent organ-like voice as Salvini, nor has he the latter actor's marvelous power of filling the stage with his presence when he is in repose. On the other hand, Rossi is free from the occasional coarseness which disfigures some of Salvini's finest performances. Rossi does much which English playgoers may think violent and extravagant. In his first attack upon *Iago*, he seems as if inclined to bite his face, and he mauls the dead *Desdemona*, after he has discovered her innocence, in a way that is only saved from being disgusting by his evident and sincere agony. Rossi will be at some disadvantage both in New-York and London by coming after Salvini, but as the latter made his chief fame in both countries in *Othello*, it only rests with Rossi to select other effective characters. His merits are sufficiently great to render his appearance in England a matter of the highest dramatic importance, and there is no reason why London should not be as fortunate as Italy in seeing Salvini, Rossi, and Ristori combined in one company and playing together in one piece—"Macbeth," for example—on the same evening.

POLITICAL NOTES.

Mr. Hugh W. McNair has been nominated for Assembly by the Republicans of Livingston County.

The St. Louis *Times* (Democratic) says: "One of the great questions the future will have to solve will be the question of suffrage in cities."

The Republicans of the First District of Monroe County have nominated Willard Hodges for Assembly, and W. Francis Hardick for School Commissioner.

The Republicans in Schoharie County have made nominations as follows: For Assembly, John B. Hoag; Sheriff, John J. Zeh; Treasurer, Z. J. Brown; School Commissioners, J. H. Mattice, Mr. Ostrander.

The St. Louis *Times* says: "The champions of a greenback currency, as opposed to the national bank monopoly and the ruinous scheme of specie resumption, are in no wise disheartened by the result of the Ohio election."

Up to the last moment Gov. Allen insisted that he should be elected by 50,000 majority. Now he says he "had a d—l of a load to carry," and the Ohio Democrats are puzzled to tell whether he means inflation or Cary.

The Republicans of the First Assembly District of Columbia County nominated ex-Mayor George H. Power, of Hudson, for member of Assembly on Monday. Mr. Power is very popular with all classes, and his election is regarded as certain.

The Newburg *Journal* appeals to the Republican Judicial Convention, which meets in Brooklyn to-day, to insist upon the nomination of Hon. Charles H. Winfield, of Orange County, both by that convention and the bolting Democratic Convention.

The Richmond *Whig* appeals to the Conservatives of the State to remain united, saying that Virginia must do her duty to her sister States of the South. Suppose it were to suggest that Virginia do its duty to her sister States of the Union, just for a change?

The Republican Conventions in the Fourth and Fifth Assembly Districts of Erie County were held on Saturday. Capt. Charles A. Clark was nominated by acclamation in the Fourth, and William A. Johnson was renominated in the Fifth in the same manner.

Hon. John T. Hogeboom, of Ghent, has been nominated for member of the Assembly by the Republicans of the Second Assembly District of Columbia County. The nomination is regarded as a very strong one. Mr. Hogeboom is one of the foremost men of the county.

A long series of Republican meetings is announced in Pennsylvania. Among the speakers are Gov. Hartranft, ex-Gov. John A. Dix, (in Philadelphia on Thursday next,) E. Joy Morris, Galusha A. Grow, James Pollock, Senator Scott, Edward McPherson, Gov. R. B. Hayes, and Senator Sherman.

The Republicans of the Second District of Orange County, at their convention, in Middletown, yesterday, nominated F. M. Cummins, of Goshen, Colonel of the One Hundred and Twenty-fourth Regiment, and a prominent Granger, for Assembly, and Rev. Frank Fletcher, of Wallkill, for School Commissioner.

It is pleasant to find the New-Orleans *Times* talking thus, in view of the result in Ohio: "To the civilized world is borne the emphatic announcement that the American people, whatever may be their internal dissensions, and whatever the party virulence of an excitable race, upon questions affecting the national integrity are a unit." It would have been more gratifying had fewer votes been given the inflation candidates.

The Republicans of Columbia County have held a large and harmonious convention, and nominated their candidates for county officers. Their ticket, including the names for Assembly and School Commissioners, is composed as follows: For Superintendents of the Poor, Jacob Conklin and Robert Tremper; Justice of Sessions, Abram Ashley, Jr.; Assembly, First District, George H. Power; Second District, John T. Hogeboom; School Commissioners, John Strever and George Vedder.

The Republicans held a fine meeting in Worcester, Mass., on Saturday night, and were addressed by Hon. Alexander H. Rice and Col. W. S. B. Hopkins. Hon. George F. Hoar presided, and in an eloquent speech said that there are five principal things that all desire; first, honest men in office; second, an early return to specie payments; third, to see a kind spirit and patriotic feeling throughout the country; fourth, the rights of all secured in the whole Union; fifth, the introduction of a vigorous economy in public expenditures. Sensibly he looks to the Republican Party for the accomplishment of these great ends.

A correspondent of the Cincinnati *Commercial*, writing from Gov. Allen's home, says: "The Republicans had it all their own way all of Wednesday, but toward night things began to look a little blue for Hayes, and by Thursday morning Paint street was again crowded with the Democracy. Word was sent out to the Governor, and in he came, pell-mell; rode down Paint street among his friends, saying, 'Boys, we've got 'em after all—I always come in at the last stretch,' and shouts rent the air, and hats went up; but ere long a Republican wave came along and again washed the street of the Democracy. It must have drowned most of them, for they weren't seen again in that quarter."

QUITE TO THE POINT.

From the Evening Mail.

Seems as though we have heard of libel suits against THE TIMES before this. We have not heard of any verdicts being obtained.

The question is not as to whether Mr. Kelly has been guilty of the offenses charged by THE TIMES, but whether any man can be trusted to "run" not only the executive and legislative branches of the Government of this City, but the judiciary also. Mr. Kelly's threatened libel suit against THE TIMES will be a personal matter between him and that paper. His bold attempt to crush out the independence of the judiciary is a public matter, that ought to arouse the honest indignation of every intelligent citizen.

A DENIAL FROM MR. FAIRCHILD.

ALBANY, Oct. 18, 1875.

To the Editor of the New-York Times:

A letter in THE NEW-YORK TIMES of Oct. 18, signed "H. C.," reports me as having said last Winter: "Oh, no; Hammond will come around all right. He will support the Governor, I am sure. If he does not, we have certain papers in the Attorney General's office which will make him." This statement is untrue in every particular. I never had any such conversation with any man. There are not now, nor have there ever been, to my knowledge, any papers in the Attorney General's office which reflect in the least upon Mr. Hammond's character as a man or upon his capacity as an officer. I never knew Mr. Hammond while he was Deputy Attorney General, nor have I any knowledge whatever of his public life, except as a member of Assembly during the sessions of 1874 and 1875. Then I do know that his course was alike useful to the public and honorable to himself. I was particularly interested in Mr. Hammond's efforts to secure a reform in the laws concerning County Treasurers, for of the need of such a reform I have, as a public officer, had frequent and positive evidence.

(Signed.) C. S. FAIRCHILD.

THE REPUBLICAN CAMPAIGN

THE STATE TICKET.

For Secretary of State,
FREDERICK W. SEWARD.

For Controller,
FRANCIS E. SPINNER.

For Treasurer,
EDWIN A. MERRITT.

For Attorney General,
GEORGE F. DANFORTH.

For State Engineer and Surveyor,
OLIVER H. P. CORNELL.

For Canal Commissioner,
WILLIAM T. TINSLEY.

For Inspector of State Prisons,
BENONI I. IVES.

HEAD-QUARTERS OF THE REPUBLICAN STATE COMMITTEE—FIFTH AVENUE HOTEL.
HENRY A. GLIDDEN, Secretary.

REPUBLICAN COUNTY TICKET.

For Recorder,
JOHN K. HACKETT.

For District Attorney,
BENJAMIN K. PHELPS.

For Judge of the Superior Court,
CHARLES F. SANFORD.

For Judge of the Common Pleas,
BENJAMIN F. DUNNING.

For County Judge,
HENRY A. GILDERSLEEVE.

For Judges of the Marine Court,
CHARLES GOEPP,
JAMES B. SHERIDAN.

For Surrogate,
STEPHEN D. VAN SCHAICK.

For Coroner,
MORITZ ELLINGER.

For Aldermen at Large,
OLIVER P. C. BILLINGS,
JACOB HESS.

REPUBLICAN MEETINGS.

WEDNESDAY, OCT. 20.

Marathon........Hon. Butler G. Noble.
Smithtown Branch........Col. T. B. Thorpe.
Alabama........Col. A. E. Baxter.
Riverhead........Hon. W. P. Fiero.
Centre Lisle........Hon. J. H. Selkreg.
Elizabethtown........Hon. William Herring.
Newark........Hon. C. D. Murray.
Owego........Gen. Joshua T. Owen. Col. Anson S. Wood.
Dresden........Gen. J. H. Warwick.
Phelps........Col. Albert D. Shaw.

TUESDAY, OCT. 21.

Brooklyn........Rev. B. I. Ives.
Seventeenth Assembly Dist., New-York City........Hon. Benj. K. Phelps. Hon. Wm. A. Darling.
Rodman........Hon. Seth L. Milliken.
Remsen........Hon. Butler G. Noble.
Greenport........Col. T. B. Thorpe.
Darien........Col. A. E. Baxter.
Sag Harbor........Hon. W. P. Fiero.
Maine........Hon. J. H. Selkreg.
Crown Point........Hon. William Herring.
Palmyra........Hon. C. D. Murray. Hon. William B. Woodin.
Masonic Hall, East Thirteenth street........Col. F. S. Lambert.
Dundee........Gen. J. H. Warwick.
Warsaw........Gen. Thomas W. Conway.
Nichols........Col. Anson S. Wood. Hon. Lyman Settle.
East Bloomfield........Col. Albert D. Shaw.
Lisle........Hon. William H. Clark. Hon. William Vanmaster.

FRIDAY, OCT. 22.

Cooper Institute, New-York City........Hon. Roscoe Conkling.
Westernville........Hon. Butler G. Noble.
Cambridge........Hon. B. I. Ives.
Henderson........Hon. Seth L. Milliken.
Bridgehampton........Col. T. B. Thorpe.
Byron........Col. A. E. Baxter.
Union........Hon. J. H. Selkreg.
Ticonderoga........Hon. William Herring.
Wolcott........Hon. C. D. Murray.
Branchport........Gen. J. H. Warwick.
Attica........Gen. Thomas W. Conway.
Spencer........Col. Anson S. Wood. Hon. C. A. Clark.
Rushville........Hon. Albert D. Shaw.
Islip........Hon. William P. Fiero.
Virgil........Hon. George W. Hoxie. Hon. George L. Waters. Hon. B. T. Wright.
Scipioville........Hon. A. W. Gleason. Hon. S. E. Payne.
Sandy Creek........Hon. George L. Maynard.
Fairdale........Hon. W. M. McNall. Hon. John A. Pierce. Hon. H. A. Jones.
Mott's Corners........Col. J. F. Mines. William H. Goodwin, Jr.

SATURDAY, OCT. 23.

Schenectady........Rev. B. I. Ives.
Great Bend........Hon. Seth L. Milliken.
Elba........Col. A. E. Baxter.
Conklin........Hon. J. H. Selkreg.
Weedsport........Hon. Theo. M. Pomeroy. Hon. A. W. Gleason.
Rushville........Gen. J. H. Warwick.
Trumansburg........Hon. C. D. Murray.
Perry Village........Gen. Thomas W. Conway.
Washington Mills........Hon. Butler G. Noble.
West Bloomfield........Col. Albert D. Shaw.
Savannah........Hon. William H. Clark. Hon. J. W. Dunwell.
McGrawville........Hon. George W. Hoxie. Hon. George L. Waters. Hon. A. P. Smith.

MONDAY, OCT. 25.

Little Falls........Hon. Butler G. Noble.
Oneida........Rev. B. I. Ives.
Wellsville........Gen. Joseph C. Jackson. Gen. Rufus Scott.
Frankfort........Hon. J. F. Manning.
Sayville........Hon. George W. Bungay.
Castile........Gen. Thomas W. Conway.
Hartford........Hon. George W. Hoxie. Hon. George L. Waters. Hon. B. T. Wright.
Sterling Centre........Hon. A. W. Gleason. Hon. Etsel Wood.
Brodalbin........Gen. E. M. Lee.
Dryden........Hon. C. D. Murray.
Babylon........Major J. J. Couch.
Tyrone........Col. Anson S. Wood.

TUESDAY, OCT. 26.

Elmira........Hon. Henry Smith.
Lyons........Hon. Butler G. Noble.
Redwood........Rev. B. I. Ives.
Addison........Gen. Joseph C. Jackson.
Felton........Col. Albert D. Shaw.
Bellport........Hon. George W. Bungay.
Pike........Gen. Thomas W. Conway.
Columbus Centre........Hon. J. F. Manning.
Plattsburg........Hon. William A. Dart. Hon. William P. Fiero.
North Hector........Col. Anson S. Wood.
Cuyler........Hon. George W. Hoxie. Hon. George L. Waters.
Niles........Hon. A. W. Gleason. Hon. S. E. Payne.
Turin........Col. T. B. Thorpe.
Johnstown........Hon. William Herring.
Fish House........Gen. E. M. Lee.
Preble........Hon. A. P. Smith. Hon. J. E. Eggleston.
Danby........Hon. C. D. Murray. Hon. Wm. L. Bostwick.
Huntington........Major J. J. Couch.

WEDNESDAY, OCT. 27.

Buffalo........Hon. Roscoe Conkling. Hon. Sherman S. Rogers.
Hornellsville........Hon. Henry Smith.
Ogdensburg........Hon. Seth L. Milliken.
Madrid........Rev. B. I. Ives.
Canandaigua........Hon. Butler G. Noble.
Watkins........Col. Anson S. Wood.
Coldbrook........Hon. J. F. Manning.
Lansingburg........Hon. William Herring.
Canisteo........Gen. Joseph C. Jackson.
West Hampton........Hon. George W. Bungay.
Arcade........Gen. Thomas W. Conway.
Groton........Hon. C. D. Murray.
Constableville........Col. T. B. Thorpe.
Saranac........Hon. William A. Dart. Hon. William P. Fiero.
Willett........Hon. George W. Hoxie. Hon. B. T. Wright.
Cayuga........Hon. A. W. Gleason. Hon. J. T. M. Davie.
Union Valley........Hon. George L. Waters. Hon. A. P. Smith.
Northville........Gen. E. M. Lee.
Northport........Major J. J. Couch.

THURSDAY, OCT. 28.

Penn Yan........Hon. Butler G. Noble.
Granville........Hon. Martin I. Townsend.
Gouverneur........Hon. Seth L. Milliken.
Parishville........Rev. B. I. Ives.
Cohocton........Gen. Joseph C. Jackson.
Orange........Col. Anson S. Wood.
Goodground........Hon. George W. Bungay.
Gloversville........Gen. E. M. Lee.
Riverhead........Major J. J. Couch.
Hempstead........Gen. Joshua T. Owen.
Scott........Hon. C. D. Murray. Hon. George L. Waters.
Lowville........Col. T. B. Thorpe.
Chazy........Hon. William A. Dart. Hon. William P. Fiero.
Owasco........Hon. A. W. Gleason. Hon. J. T. M. Davie.
Freetown........Hon. B. T. Wright. Hon. E. P. Fancher. Hon. H. L. Gleason.
Newport........Hon. J. F. Manning.

FRIDAY, OCT. 29.

Watertown........Rev. B. I. Ives.
Corning........Hon. Butler G. Noble.
Pierrepont........Hon. Seth L. Milliken.
Havana........Col. Anson S. Wood.
Southampton........Hon. George W. Bungay.
Wayland........Gen. Joseph C. Jackson.
Champlain........Hon. William A. Dart. Hon. William P. Fiero.
Cincinnatus........Hon. C. D. Murray. Hon. George L. Waters. Hon. J. E. Eggleston.
Salisbury Centre........Hon. J. F. Manning.
Greenport........Major J. J. Couch.
Freeport........Hon. George W. Hoxie.
Locke........Hon. T. M. Pomeroy. Hon. A. W. Gleason.
Copenhagen........Col. T. B. Thorpe.

GOOD CANDIDATES TO ELECT.

MR. CHRISTIAN F. TIETJEN AND MR. ISAAC I. HAYES.

The Fifteenth Assembly District is a perfect bee-hive of industry, and quite a large proportion of the bees are German. The Germans in Ohio, and everywhere else indeed, have shown so clear an understanding of the political situation, so thorough a comprehension of the best interests of their adopted country, and so utter a contempt for Democratic threats and allurements, that they can be counted upon with certainty to support a good man in the cause of honesty. The Republican candidate is Mr. Christian F. Tietjen, who is of an excellent old German New-York family, and who is well known in the Fifteenth District, where he has resided for very many years. He is one of those incorruptible Germans, of hard, sound common sense, who cannot be hoodwinked by any device to vote against the interest of the State and City. He is emphatically a rock of safety, not to be stirred by any storm of politics, or any insidious tide of bribery and corruption. If the men of the Fifteenth District want an honest man, without regard to party, and a plain, sensible man, and one who thoroughly understands the interests of the City, they have him in Christian Tietjen. If it should be the good fortune of the State to have many such members as he at Albany, there would be short work made of fraud and increased taxation, and John Kelly's army of political leeches would have to batten elsewhere.

Isaac I. Hayes is the Republican candidate for the Seventh Assembly District. He is a gentleman known not only to New-York but to the whole world, and honored wherever modest merit and heroic sense of duty and unflagging devotion to science are recognized and prized. That he should have received the nomination at the hands of the Republicans of the Seventh Assembly District is not in the least surprising, for it comprises quarters of the City where respectability and capital have been intrenched so strongly that no change has been able to affect them. In their choice of a candidate they have honored him and done honor also to themselves. There is no doubt that he will be loyally supported and triumphantly elected by those who nominated him. It is to be hoped that the solid men of this district will make it a paramount duty to vote for Mr. Hayes personally, and to use their influence over the minds of others to make them vote. Dr. Hayes is such an honest man that his presence in Albany will be as magnetic for good as that of the Democratic tool of Kelly will be potent for evil and corruption. He is also a man of talent, of keen perception, and of ready, fluent address—one who cannot fail to make his presence felt and to do credit to his district.

REPUBLICAN CONVENTIONS.

SIXTH SENATORIAL DISTRICT—CASPER A. BAADEN FOR THE SENATE—GEN. JOSEPH C. PINCKNEY FOR ALDERMAN.

The Republican Convention of the Sixth Senatorial District met at Concordia Hall, Avenue A, last evening, Col. Charles S. Strong in the chair. Casper A. Baaden was unanimously nominated for Senator and Gen. Joseph C. Pinkney for District Alderman. Gen. Joseph C. Pinckney, ex-Clerk of the Board of Aldermen, was born in the Tenth Ward of this City, and is about fifty years of age. His father, Peter Pinckney, was a member of the Common Council from the old Eleventh Ward in 1828, with Judge Roosevelt, Peter Cooper, Philip W. Engs, &c. Gen. Pinckney has had considerable experience in Municipal affairs. He was in the Controller's office under Flagg and Haws, the last-named of whom appointed him Clerk of Arrears. This office he resigned to go to the war in 1861, as Colonel of the Sixth Regiment New-York Volunteers. He commanded the post at Annapolis during his three months' service. He raised and equipped the Sixty-sixth Regiment New-York Volunteers, and led them to the war. For his services he was brevetted Brigadier General by the President. He was one of the straight Republican candidates for Aldermen in 1872, polling 45,000 votes, but was not elected. His successful colleagues, Republican and Democratic, elected him Clerk of the Common Council, the duties of which he discharged during 1873 and 1874.

Casper A. Baader, the nominee for Senator, is a flour-dealer of Broome street. He ran for Alderman last year on the Republican ticket, and is an old and trusted member of the party. He has been a resident of the district for many years, and is popular with all classes.

THIRD SENATORIAL DISTRICT.

The Third Senatorial District Republican Convention met last evening at Sawyer's Hall, corner of Jay and Fulton streets, Brooklyn, according to adjournment. The convention was called to order by Mr. Sidney Wintringham, one of the Secretaries, and in the absence of A. W. Gleeson, Mr. John Clyne, of the Tenth Ward, was made Chairman. Mr. Parr Harlow, Chairman of the Committee on Nominations, said the committee had decided to recommend the name of Col. Cavanagh, of the Sixty-ninth Regiment of New-York. Col. Cavanagh's name was received with applause, and he was nominated by acclamation. In presenting Col. Cavanagh to the convention Mr. Harlow said that their nominee was a resident of the Sixth Ward. He had made an honorable record during the war, enlisting as a private and winning his present rank by personal bravery. The convention adjourned, subject to the call of the chair, after appointing a committee of five to wait on Col. Cavanagh and inform him of his nomination.

THE EIGHTH SENATORIAL DISTRICT.

The Republican delegates of the Eighth Senatorial District met in convention in Brevoort Hall, last evening, Mr. James Lowens presiding. After the roll was called Mr. William A. Darling moved the appointment of a Conference Committee. He thought the convention hardly prepared to make a nomination for the office of Senator; they should unite in an organized effort to defeat Tammany Hall. Perhaps it would be better to meet again next Saturday evening, when, after consultation, they would be prepared to make a nomination—one which would win. A delegate thought Saturday was too far off, suggested Friday evening instead. But Friday evening was objected to, because the grand rally of the Republican Party is to be held in Cooper Institute at that time. It was then agreed that when the convention adjourned it adjourn to meet subject to the call of the chair. The committee was then appointed, and consists of the following gentlemen: Messrs. Darling, Bullard, Engleson, Watson, Allen, Mennis, Warren, and the officers of the convention.

FIFTEENTH ASSEMBLY DISTRICT.

A well-attended meeting of the Fifteenth Assembly District Republican Association was held last evening at the head-quarters, No. 352 West Thirty-fifth street. After a brief address by A. J. Duganne, Major J. J. Couch was introduced. He made a brief speech upon the currency question and other topics of general interest at present. The recent election in Ohio, he said, admonished us that a question of grave importance was now addressed to the country. It therefore behooved the voters to understand the relation which, in the present canvass, the Empire State bore to its sister States in regard to the great question of currency. After discussing this question at some length, the speaker said that the Republican Party had pledged itself to the true solution of this great question, and deserved the honest support of all citizens in accomplishing it. This support could not be justly withheld when such a ticket was offered for popular indorsement as that recently nominated at Saratoga by the Republican Convention. The speaker concluded by reviewing the past and present history of Tammany Hall, which organization he claimed was but laying plans for the repetition of the corrupt work of 1868, when Hoffman was elected to the Gubernatorial chair by a fraudulent majority of 30,000.

TWENTY-FIRST ASSEMBLY DISTRICT.

The Twenty-first Assembly District Republican Convention met at Lincoln Hall, One Hundred and Sixteenth street and Third avenue, last night, and unanimously nominated Mr. Rufus B. Cowing for the Assembly. Mr. Cowing is a lawyer, a graduate of Harvard, and has been practicing in this City for ten years. He is an ardent Republican, and has been eight years a resident of the district in which he was nominated.

LOCAL POLITICAL NOTES.

Dennis A. Spellissy has been offered the Anti-Tammany nomination for Civil Justice in the Seventh Judicial District.

An adjourned meeting of the Eighth Assembly District Republican Convention will be held at No. 63 Ludlow street this evening.

The Republican Convention of the First Judicial District, met at No. 152 Franklin street last evening, and adjourned to Thursday evening.

Gen. Lloyd Aspinwall is urged by his friends for the nomination for State Senator by the Fifth Senatorial Republican Convention to meet to-night.

Every Republican citizen who fails to register and vote helps to elect the Tammany ticket. Remember that the last days for registration are Friday and Saturday next.

George Hencken, Jr., has positively declined the nomination of the Anti-Tammany Democracy for Senator in the Sixth Senatorial District on account of sickness in his family.

Friday, the 22d inst., will be the last day of naturalization. Persons entitled to citizenship should apply for their papers without delay, as there will undoubtedly be a rush at the last moment.

There are at present twenty candidates for the position of Civil Justice of Long Island City, made vacant by the death of John B. Madden in April last. The Board of Aldermen will take action in the matter to-day.

The Tammany Senatorial Convention of the Eighth District met at Brevoort Hall last evening, and it having been stated that Hugh H. Moore positively declined the nomination, Mr. Everett P. Wheeler was unanimously nominated for Senator.

The Anti-Tammany Democratic Executive Committee have arranged to hold mass-meetings in every Assembly district in the City, commencing to-morrow night. A grand mass-meeting to ratify the county nominations is to be held at the Cooper Institute.

At a special meeting of the Kings County Republican General Committee, yesterday, the candidates of the different Republican Conventions were indorsed. A resolution was passed directing the Secretary to notify members of the committee of meetings by mail.

The Liberal Republican County Convention met yesterday at Trenor's Hall, No. 1,266 Broadway, and adjourned without nominating any candidates. Resolutions were adopted recommending that Liberal voters should select candidates to suit themselves from both tickets.

The anti-Tammany Democrats of the First Assembly District of Westchester County, comprising the City of Yonkers, the town of East Chester, and the late towns of Morrisania, West Farms, and King's Bridge, held a convention at Yonkers yesterday afternoon, and nominated John Callan, of West Farms, as their candidate for Member of Assembly.

It is believed that the nomination of Mr. George W. Ellis, of Westfield, Staten Island, as an Independent Democratic candidate for the Assembly, will have the effect of defeating the election of Mr. John Decker, the regular Democratic nominee. Mr. Ellis was the opponent of Mr. Decker at the nominating convention, and claims that he was sold out, and he now says that he will run at all hazards. Mr. Decker has served three terms in the Legislature, but it is considered doubtful if he can succeed this time, as the Independent ticket will probably throw the election in favor of Mr. Kneeland Townsend, the Republican nominee in the district.

A large and enthusiastic meeting of the German Republicans of the Sixth Assembly District, was held last evening at Head-quarters, No. 384 Grand Street. Addresses were made by several speakers, and resolutions were introduced by Mr. Abraham Tichner, and unanimously adopted, indorsing the Republican State and County tickets. The mention of the names of Adam Lahr, the candidate for Assembly, and Charles Goepp, nominee for Judge of the Marine Court, and Jacob Hess, for Alderman at Large, was received with great applause. The meeting adjourned to meet on the following Tuesday.

THE REPUBLICAN CENTRAL COMMITTEE.

The Republican Central Committee met last night at Republican Hall, West Twenty-third street, Col. Joel W. Mason presiding. Routine business only was transacted. Col. Charles Spencer, Chairman of the Committee on Public Meetings, reported that the Chairman of the State Central Committee had generously paid $250 for the use of the Cooper Institute for their mass-meeting on Friday evening. Senator Roscoe Conkling had consented to be present and deliver an address, and it was very probable that Attorney General Pierrepont, to whom he had sent a dispatch, would also be present and address the meeting. In view of the attendance of two such eminent orators, the committee considered it unnecessary to invite any other speakers for the occasion.

THE AMERICAN DENTAL ACADEMY.

PROCEEDINGS OF THE CONVENTION YESTERDAY—THE PAPERS READ—PROGRAMME FOR TO-DAY.

The American Dental Academy assembled in convention at the College of Physicians and Surgeons yesterday, Dr. G. H. Perine, of New-York, in the chair. The meeting was opened with prayer by Rev. Hugh Miller Thompson, D. D., of Christ Church. It was expected that Mayor Wickham would deliver an address of greeting in behalf of the City to the guests from abroad. City business prevented the keeping of his engagement, so that the President combined in his address the greetings of the City and of the resident dentists. The address concluded, the remainder of the day was devoted to the reading of essays and addresses relating to dental surgery. Prof. J. M. Carnochan, M. D., of New-York, made some remarks upon the relations of dental surgery to medicine in the past and present. The relations of each profession to the other were so intimate that he was convinced that there is at present too marked a separation made between them. In the afternoon Alfred L. Carroll, M. D., of New-York, read a carefully-prepared paper on "Reflex Nervous Disorders from Dental Irritation." His paper was highly complimented in the discussion that followed. Prof. William A. Hammond, M. D., of the Medical College of the University of New-York, delivered an address on behalf of the medical profession, in which, after speaking of the relations that had existed between medicine and dentistry for the past twenty years, he expressed himself strongly in favor of the union of the two professions in the pursuit of professional studies. A dentist could never attain the greatest success in his profession unless he had a thorough knowledge of medicine. He was therefore opposed to dental colleges as separate institutions. He preferred that a professorship of dental surgery should be attached to medical colleges. Abram Robertson, M. D., D. D. S., of Georgetown, Mass., read an essay on the "Tooth-brush as a Prophylactic," in which he took the ground that the tooth-brush is used altogether too much, and that it were better to dispense with it than to overuse it. In the discussions that followed the essays and address remarks were made by Drs. William H. Atkinson, of New-York, the "grandfather of dentistry;" Frederick S. Howard, of New-York; John M. Riggs, of Hartford; E. D. Miles, of Philadelphia, and W. S. Elliott, of Goshen.

In the evening the regular monthly meeting of the academy was held at the residence of the President. No. 50 West Thirty-fifth street. Dr. E. D. Miles, of Philadelphia, read an essay on "The Preservation of Teeth as a Specialty." He was very severe in his condemnation of stiff brushes and quack powders and washes.

An exhibition of the use of the galvanic battery in cauterization was then given by Dr. Prince and his assistants.

At the session to-day papers will be read by Dr. John M. Riggs, of Hartford, on "Suppurative Inflammation of the Gums and Absorbtion of that Tissue and Alveola Processes;" by Dr. J. B. Willmott, of Toronto, Canada, on "Pathology and Treatment of the Dental Pulp;" by Dr. C. S. Hurlbutt, of Springfield, Mass., on "Mechanical Dentistry;" by Dr. A. P. Merrill on the "Necessity of Dentists in the Army and Navy," and by Dr. W. S. Elliott on "Physics and Physiology."

THE TURF.

PIMLICO RACES.

FALL MEETING OF THE MARYLAND JOCKEY CLUB—TOM OCHILTREE WINS THE DIXIE STAKES—THE OTHER WINNERS LIZZIE R., CYRIL, AND KADI.

BALTIMORE, Oct. 19.—The opening of the Fall meeting of the Maryland Jockey Club at Pimlico to-day had but a fair attendance.

FIRST RACE.—Dash of three quarters of a mile, for maidens of all ages; entrance, $15; purse $300; entrance money to second horse. There were twelve to start. Springlet was the favorite in the pools, with O'Neill second, Lizzie R. third, and Keene Richards fourth. Before the start Keene Richards was withdrawn, and so also was Emma G. The following started: Springlet, Lizzie R., Violet, Alecto, Evelyn Carter, Austral, Paladin, Greyleg, O'Neill, and Jest.

Aecto led off, with O'Neill second, and, going up the backstretch, they bunched. On the upper turn Evelyn Carter showed in front, and the others ran together to the head of the homestretch, when Lizzie R. made a rush and took the first position, which she held to the finish, with Springlet second, O'Neill third, and Greyleg fourth. Time—1:20.

SECOND RACE.—Dixie Stakes for three-year-old colts and fillies; two miles; $100 subscription, half forfeit; $1,500 added by the club, of which $1,000 goes to the first horse, $500 to second, the third to save his stake; closed with seventy-three nominations. This was the principal event of the day, and large amounts of money changed hands on the result. The following horses started: Tom Ochiltree, Viator, Joe Cerns, Aristides, Rhadamanthus, Bay Final, General Harney, Ozark, D'Artagnan, and Chesapeake. Before the start Aristides was the favorite at $950, with Bay Final at $410, and Rhadamanthus at $400. The owner of Tom Ochiltree was somewhat sanguine, and risked on his chances for success. After three false starts the horses got off well, with Ozark in the lead and the others well up together. At the quarter Ozark still held the front, with Chesapeake second, Aristides third, and the others running close together. At the half mile Chesapeake had gone to the front, with Ozark second, and Aristides third, but before finishing the first mile Aristides went to the front, with Chesapeake second and Ozark third. Down the lower turn and up the backstretch the running was very fine, Aristides still holding his position in front. On the upper turn there was exciting work, and Tom Ochiltree moved forward and was third at the head of the homestretch. Down to the finish the result of the race was in doubt, Tom Ochiltree coming to the front, and Viator, who had held back, contending with him for the prize. Tom Ochiltree finished one length in front of Viator, who led Joe Cerns a neck for the second place, Aristides fourth, and Rhadamanthus, Ozark, Bay Final, General Harney, Chesapeake, and D'Artagnan finishing in the order in which they are named. Time—3:42½. In the French pools Tom Ochiltree paid $102.

THIRD RACE.—Central Stakes, for two-year olds; one mile; $50 subscription, play or pay; $600 added, of which $100 goes to the second horse; twenty-six nominations. In this race P. Lorillard's two geldings, Cyril and Parole; T. B. & W. R. Davis' ch. f. by Enquirer, out of Florac, and A. B. Patterson's b. f. by Vauxhall, dam Trinket, started. Lorillard's pair were the favorites, two to one. At the start Cyril led off, with Parole second, Davis' filly third and Patterson's filly last. From the start there was no change in positions. Going around the upper turn Davis' filly pushed up and lapped Parole, but he came away easily and led into the homestretch, where he gave way to Cyril, who finished two lengths ahead of Parole, Davis' filly third, Patterson's filly 150 yards in the rear. Time—1:49½.

The fourth race was for a purse of $600 for the first horse and $100 for the second; two-mile heats, for all ages; maidens allowed, if 3 years old, 3 pounds; if 4 years, 7 pounds; if 5 years and upward, 12 pounds. The following horses started: Piccolo, 4 years old; Big Sandy, 3 years old; The Hoaxer, 4 years old, and Kadi, 6 years old. Before the start Big Sandy was the favorite in the pools, selling for $650, while Piccolo brought $600, Kadi $320, and The Hoaxer $110. The horses had a good start, Big Sandy leading off, with Piccolo second, Kadi third, and The Hoaxer fourth. Down the lower turn Piccolo went to the front. These positions were unchanged until going around the upper turn on the second mile, when Kadi ran up and lapped Big Sandy. Down the homestretch all the horses were pushed to the utmost, and the race became very exciting. Piccolo fell back and the contest was between Big Sandy and Kadi, the latter finishing a head in front of Big Sandy, who led Piccolo a length, and The Hoaxer brought up the rear, three lengths behind. Time—3:50½. Second Heat—Before the start for the second heat Kadi was the favorite, selling for $280, while Big Sandy brought $110, The Hoaxer $105, and Piccolo $75. The start was good, Piccolo leading off, with Big Sandy second, Kadi third, and The Hoaxer last. At the quarter-pole The Hoaxer ran up and took the second place, which he held to the finish of the first mile. Down the lower turn of the second mile Piccolo still held the lead, with Big Sandy second, Kadi third, and The Hoaxer far behind. Up the back-stretch Big Sandy went to the front, with Kadi close up to Piccolo, and on the upper turn Kadi took the second place. Down the homestretch Kadi shook himself from Piccolo and the contest was then between him and Big Sandy for the heat, which he won by a head, Piccolo one length behind Big Sandy, and The Hoaxer distanced. Time—3:46½.

PROGRAMME FOR TO-DAY'S RACES.

For this, the second day of the meeting of the Maryland Jockey Club, there are four races, all of which have numerous entries. The first race is a dash of one mile, for all ages that have not won at Saratoga or Jerome Park since July 24, this year. Purse, $400, of which $50 to the second horse. In this there are eight entries, including Vassal, 3 years, 95 pounds; Weatherby, 3 years, 95 pounds; Springlet, 3 years, 92 pounds; O'Neil, 4 years, 105 pounds; Violet, 3 years, 92 pounds; First Chance, 4 years, 105 pounds; Davis' Baywood filly, 3 years, 92 pounds, and Ore Knob, 3 years, 95 pounds. The second race is one of mile heats, for three-year olds that have not won a sweepstakes race this year at Jerome Park, Long Branch, Saratoga, or Baltimore; $400 to first horse and $100 to second. This will bring out Rhadamanthus, Big Sandy, Arcturus, Charley Cheatham, Jack Trigg, and Gray Lag. The third race is a free handicap for all ages, of $25 each, if not declared out, with $500 added, of which $100 to the second horse, one mile and three-quarters. There are five entries, viz.: Mattie A., 3 years, 87 pounds; Shylock, 6 years, 115 pounds; Merodac, 5 years, 107 pounds; Warrior, 4 years 97 pounds, and Rambler, 3 years, 84 pounds. The last race will be a trial steeplechase for horses that have not won a like race at Jerome, Saratoga, Long Branch, or Baltimore; about one mile and a half. The entries are Osage, 145 pounds; Storm, 145 pounds; George West, 155 pounds; Minnie Mac, 151 pounds; Austral, 154 pounds; Vim, 155 pounds; Boz, 145 pounds, and Busy Bee, 145 pounds. The pool-selling on these events was very animated last night, the pool-rooms being crowded with anxious spectators. The following are the quotations:

MILE DASH.

	Turf Exchange.	Johnson's.
Weatherby	$150	$112
Vassal	65	100
O'Neil	55	48
Violet	20	44
Springlet	70	56
First Chance	35	36
Davis' Baywood filly	20	30
Ore Knob	20	24
Total	$435	$450

MILE HEATS.

	Turf Exchange.	Johnson's.
Rhadamanthus	$100	$120
Arcturus	33	40
Big Sandy	31	85
Charlie Cheatham	14	42
Jack Trigg	11	
Gray Lag	10	
Total	$199	$287

MILE AND THREE-QUARTERS.

	Turf Exchange.	Johnson's.
Mattie A.	$100	$100
Shylock	70	88
Warrior	32	68
Merodac	30	75
Rambler	26	69
Total	$258	$370

STEEPLECHASE.

	Turf Exchange.	Johnson's.
Osage	$120	$100
Minnie Mac	66	52
Busy Bee	50	44
Field	100	46
Total	$336	$242

TROTTING AT NARRAGANSETT PARK.

PROVIDENCE, Oct. 19.—The Fall meeting at the Narragansett Park opened to-day with a fair attendance. The first race, for three-minute horses, seven starters, was won by Belle, Ben. J. second, Rose Thorndike third. Best time—2:42½.

The second race, for 2:30 horses, three starters, was won by Lizzie Keeler, Colonel second. Time—2:42½, 2:35, 2:37½.

The meeting continues three days longer.

TWO MEN LOST OVERBOARD.

BOSTON, Mass., Oct. 19.—The schooner Lucy Graham, at this port, from Philadelphia, reports that last Saturday, when off Fire Island, she lost overboard the mate, David Howell, of Morristown, N. J., and a colored seaman of Philadelphia, while they were furling sails.

IT IS BUT WRETCHED POLICY to allow yourself to drift into an incurable disease by neglecting the earliest and most tractable symptoms. By contentedly waiting for a cold to get well of itself many a one has so damaged the structure of his lungs as to put himself beyond the reach of medicines before being conscious of danger. How much safer on the first indications of a cold to resort to Dr. Jayne's EXPECTORANT, an efficacious remedy for coughs, asthma, and all bronchial affections, and sure to exert a beneficial influence on the organs of the chest.—*Advertisement.*

RUPTURED PEOPLE EVERYWHERE are thoroughly awake to the wonderful efficiency of the ELASTIC TRUSS COMPANY, No. 683 Broadway, in soon permanently curing the worst ruptures. Worn easy night and day. Patronized by Government.—*Advertisement*

WEEKLY TIMES.

THE NEW-YORK WEEKLY TIMES, published this morning, contains:

NOTES FROM OVER THE SEA. By GRACE GREENWOOD.

THE OCTOBER ELECTIONS; THE POLITICAL OUTLOOK.

THE BANK OF CALIFORNIA AND SPECIE PAYMENTS.

AN INCIDENT OF THE REBELLION; AN INFIDEL'S DEATH.

THE ITALIAN CAPITAL; A COLONY OF LUNATICS.

HISTORY AND CONDITION OF THE VARIOUS GOVERNMENT LOANS.

CHURCHES AND MINISTERS; FOREIGN AND POLITICAL NOTES.

DOES PASTURE EXHAUST THE SOIL? DAIRY FARMING ON LIGHT LAND.

AGRICULTURAL EDUCATION IN EUROPE; GROWING RYE; PEARS.

THE NEW-YORK FARMERS' CLUB.

With a great variety of miscellaneous reading matter and full reports of FINANCIAL and COMMERCIAL AFFAIRS, the LIVE STOCK and FARM PRODUCE MARKETS.

Copies for sale at THE TIMES OFFICE; also at THE TIMES UP-TOWN OFFICE, No. 1,257 BROADWAY. PRICE FIVE CENTS.

BOYS' CLOTHIERS.

A. RAYMOND & CO.

FASHIONABLE FALL ASSORTMENT.

NEW AND ORIGINAL FASHIONS.

SPLENDID NOVELTIES IN OVERCOATS.

NEAT AND ELEGANT SCHOOL SUITS.

LOWEST PRICES FOR GOOD GOODS.

IMMENSE VARIETY IN STYLES.

ONE PRICE TO ALL.

121—125 Fulton st., corner Nassau st.

To the Consumptive.—WILBOR'S COMPOUND OF COD LIVER OIL AND LIME, without possessing the very nauseating flavor of the article as heretofore used, is endowed by the phosphate of lime with a healing property, which renders the oil doubly efficacious. Remarkable testimonials of its efficacy exhibited to those who desire to see them. Sold by A. B. WILBOR, Chemist, Boston.

Scalp and Skin Diseases and Complaints, dry, moist, and scaly, dandruff, falling, loss, fading, and untimely grayness, moles and wens cured without cutting or leaving scars; also moth patches, freckles, pimply eruptions, unnatural redness of the nose, and untimely wrinkles of the face, by Dr. B. C. PERRY, No. 49 Bond st.

Alkethrepta is a Pure and Delicious Preparation of chocolate. Sold by all grocers. Samples free.

Wm. Everdell's Sons, No. 104 Fulton st. Established 1815. No branch offices. Card Engravers, Label and Job Printers, Stationers, &c.

Everdell's Elegant Wedding and Visiting Cards. Foreign Note papers, Monograms, Crests, Ciphers. Low prices. 302 Broadway.

The Peruvian Syrup has cured thousands who were suffering from dyspepsia, debility, &c.

Use Brummell's Celebrated Cough Drops.—The genuine have A. H. B. on each drop.

MARRIED.

BURNS—SIMMS.—On Monday, Oct. 18, at the residence of the bride's mother, by Rev. J. Stanford Holme, D. D., ROBERT BURNS and MARY A. SIMMS, all of New-York.

MOORE—TERHUNE.—At the residence of the bride's parents, on Thursday, Oct. 14, by Rev. T. B. Romeyn, assisted by Rev. Irving Magee, D. D., CHARLES E. MOORE to Miss SARA, only daughter of David Terhune, Esq., of Hackensack, N. J.

WESTCOTT—PATTERSON.—At the residence of the bride's parents, on Oct. 19, by Rev. W. H. Pendleton, WILLIAM B. WESTCOTT to SUSAN, youngest daughter of William C. Patterson, all of this City.

DIED.

ANDERSON.—On Monday, Oct. 18, EUPHEMIA C. ANTHONY, wife of James Anderson, M. D., in the 74th year of her age.

The relatives and friends of the family are respectfully invited to attend the funeral from her late residence, No. 30 University place, on Thursday, 21st inst., at 1 o'clock.

CARY.—On the 19th inst., at the residence of her son-in-law, Burton N. Harrison, MONIMIA FAIRFAX, widow of the late Archibald Cary and daughter of the late Thomas Fairfax, of Fairfax County, Va.

Funeral from St. Paul's Church, Alexandria, Va., on Thursday, Oct. 21.

CROOKE.—Suddenly, on Monday, Oct. 11, CHARLES CROOKE, in the 82d year of his age.

Relatives and friends of the family are invited to attend his funeral from his late residence, No. 40 West 46th st., on Wednesday, Oct. 20, at 9:30 o'clock. The remains will be taken to Poughkeepsie on the 11 o'clock train for interment.

EVERITT.—Entered into rest on Sabbath morning, Oct. 17, CORNELIUS L. EVERITT, in the 67th year of his age, President of the New-York Gas-light Company, and for more than forty-eight years identified with it.

Friends and relatives of the family, and of his brothers, John L. and George W., are respectfully invited to attend his funeral on Wednesday, 20th inst., from his late residence, No. 105 2d av., at 1:30 P. M. Interment in Green-Wood.

HILL.—On Tuesday evening, Oct. 19, at the residence of her son-in-law, Augustus J. Brown, No. 678 Madison av., Mrs. DIONYSIA HILL, of Bangor, in the 85th year of her age.

The remains will be taken to Bangor, Me., for interment.

JONES.—On Monday, Oct. 18, HELEN, wife of William W. Jones, M. D., and daughter of the late Andrew Bache.

Relatives and friends are invited to attend the funeral from the Church of the Transfiguration, 29th st., between 5th and Madison avs., on Thursday, 21st inst., at 10:30 A. M.

MAWSON.—Mr. LEWIS MAWSON, a native of England, on Tuesday night.

Notice of funeral hereafter.

McKIERNAN.—Suddenly on Monday morning, the 18th inst., at her residence, No. 58 West 17th st., MARY GRATTAN McKIERNAN.

Funeral from the Church St. Francis Xavier, 16th st., on Wednesday, the 20th inst., at 10 A. M.

MORRIS.—Suddenly, on the evening of the 15th inst., at his residence, No. 1,225 Spruce st., Philadelphia, WILLIAM E. MORRIS, civil engineer, in his 64th year.

OLYPHANT.—In London, England, on Monday, 18th inst., HARWOOD VERNON OLYPHANT, aged 28 years, eldest son of R. M. Olyphant, of this City.

Notice of funeral hereafter.

REVERE.—Suddenly, Tuesday, Oct. 19, CHARLES E. REVERE.

Funeral services on Thursday at 2 o'clock, at No. 115 Java st., Greenpoint.

SAYRE.—At Madison, N. J., on Monday morning, Oct. 18, ADOLPHUS MONELL SAYRE, aged 25 years, son of the late Adolphus M. Sayre, and grandson of Thomas S. Woodruff, deceased, of New-York City.

Relatives and friends are invited to attend his funeral, from the residence of his mother, Mrs. Horace I. Hunting, on Wednesday, Oct. 20, at 2 P. M. Train leaves foot of Barclay and Christopher sts. at 12 M. Carriages will be waiting at the depot.

TERHUNE.—At Lodi, N. J., JAMES H. TERHUNE, aged 20 years.

Relatives and friends of the family are respectfully invited to attend the funeral at the residence of his father, Lodi, N. J., Thursday, Oct. 21, at 10 o'clock.

WEED.—On Monday, 18th inst., WILLIAM C. WEED, in the 56th year of his age.

Relatives and friends are invited to attend his funeral from Christ Church, corner Clinton and Harrison sts., Brooklyn, on Thursday, 21st inst., at 2 o'clock.

SPECIAL NOTICES.

REST, HEALTH, AND COMFORT TO MOTHER AND CHILD.—Mrs. WINSLOW'S SOOTHING SYRUP, for children teething, softens the gums, reduces inflammation, allays all pain, and cures wind colic.

WHY WILL YOU SUFFER?—TO ALL PERSONS suffering from rheumatism, neuralgia, cramps in the limbs or stomach, bilious colic, pain in the back, bowels, or side, we would say, BROWN'S HOUSEHOLD PANACEA AND FAMILY LINIMENT is the strongest liniment known.

BROWN'S VERMIFUGE COMFITS OR WORM LOZENGES—Sure to eradicate worms. Twenty-five cents a box.

AN EFFECTUAL WORM MEDICINE—BROWN'S VERMIFUGE COMFITS or WORM LOZENGES. Twenty-five cents a box.

USEFUL ADVICE.—THE BEST TOOTH-POWder is BROWN'S CAMPHORATED SAPONACEOUS DENTIFRICE. It hardens the enamel, cleanses away the tartar, neutralizes the injurious acids, and is most agreeable to the taste. All druggists sell it. Twenty-five cents.

EXTRA DRY CABINET
OF
MOET & CHANDON.
THE BEST DRY CHAMPAGNE.
For sale with the leading dealers in wines
ANTHONY OECHS,
Sole agent for the United States.

STRICTURE, VARICOCELE, HEMORRHOIDS, and their consequence, nervous exhaustion; absurdity of swallowing medicines; description of three instruments for self treatment, from the concluding lecture to his private surgical class, by EDWARD H. DIXON, M. D., editor of the *Scalpel.* Inclose a stamp to No. 29 5th av.

POST OFFICE NOTICE.

The mails for Europe for the week ending SATURDAY, Oct. 23, 1875, will close at this office as follows: On WEDNESDAY at 6 A. M., on THURSDAY at 11:30 A. M., and on SATURDAY at 10 and 11:30 A. M.

T. L. JAMES, Postmaster.

SPECIAL NOTICES.

AT A SPECIAL MEETING OF THE BOARD of Directors of the STUYVESANT INSURANCE COMPANY, held on the 19th of October, 1875, the following resolutions were read and adopted:

Whereas, It has pleased the great Ruler of the Universe, in His infinite wisdom, to remove from our midst by death our esteemed friend and co-laborer, CORNELIUS L. EVERITT, who has been an active Director of this Company since its commencement; and

Whereas, It is eminently fitting that a tribute of respect should be paid to his memory by those with whom he so long associated, and by whom his high character and virtues were held in loving regard, therefore be it

Resolved, That in the death of Mr. Everitt we are called upon to sustain the loss of an estimable friend and unexceptionable fellow-citizen, in whose character we could not fail to recognize those qualities of mind and heart which inspire alike affection and respect, and whose career of commercial integrity will remain a shining example most worthy of emulation.

Resolved, That however deeply we may deplore this visitation, we still feel that He who doeth all things well has not been unmindful of our friend's Christian aspiration toward a blessed hereafter, and that his unwavering faith in life may in a measure console his afflicted family, to whom, in this hour of sorrow, we tender our heartfelt sympathy.

Resolved, That the officers of the company be directed to prepare a copy of the foregoing to present to the family of the deceased.

S. P. PATTERSON, President.
GEORGE B. RHOADS, Secretary.

[Advertisement.]

TO THE PUBLIC.

The following communication was sent to the *Times* on Monday. As that paper did not have the fairness to print it, it is therefore published as an advertisement.

JOHN KELLY.

NEW-YORK, Oct. 18, 1875.

To the Editor of the New-York Times:

SIR: For several weeks past you have devoted the columns of the *Times* to a series of attacks upon my personal character.

In the main these are but a repetition of the charges made by the late Mayor Havemeyer in a letter published in September, 1874, in revenge for my participation in the removal of Police Commissioners Charlick and Gardner, and my subsequent attempt to remove him for reappointing them. Their falsity has not only been fully demonstrated on many occasions, and suits are now pending upon them as libelous.

As far as the charges of Mr. Taintor (referred to in the *Times* of 18th instant,) are concerned, it is enough to say that he has offered to apologize and state publicly that he has ascertained that such charges were wholly unfounded, provided that I would consent to discontinue my suit against him, which I have hitherto refused to do.

Under ordinary circumstances, if the matter affected only myself individually, I should treat assertions of the description you have made with the silent contempt which they merit, feeling confident that the character I have built up during a residence of fifty-three years in the City of New-York cannot be affected by such charges, even when proceeding from the *Times,* although, as my friends well know, my character is now all that I have in this world to live for.

But in this case these attacks are made upon me solely to affect the candidates of the Democratic Party, who, with a singular logic, you continually assert, are unfit to be elected because I, whom you falsely assert to be their political creator, have these charges made against me.

As the rights of others are thus involved, I feel myself called upon to do for them what I would not do for myself, and I therefore, once for all, indignantly deny each and every assertion that you have made against my character as a gentleman, or, what is of more importance to me, as an honest man, and give you formal notice that I shall resort to all the remedies which the law affords to vindicate it.

To avoid even the appearance of an attempt to interfere with the liberty of the press, a charge that you would certainly make against me if I should take any legal proceedings against you at the present time, I shall defer resorting to the courts until after election day. At that time the mind of the public will be freed from the passions and prejudices to which you have sought to appeal and will be prepared to view the matter in an impartial light, and until that time arrives I shall take no further notice of anything you may say against me.

One word further in regard to my desire to influence the Judiciary, upon which you are constantly harping. The Judges who have been nominated and elected by Tammany Hall since I have been connected with its management are Judges Lawrence, Monell, Speir, Donohue, Alker, and McAdam. Their character has never been impeached, even by the *Times,* and affords the best possible proof of the falsity of any desire upon my part in the past to influence the Judiciary, while that of the candidates now nominated by Tammany Hall affords the same assurance in the future. The characters of Messrs. Olney, Smyth, Freedman, Calvin, Loew, Stallknecht, and Sinnott need no commendation from me; and is there any unprejudiced man who does not know that neither of these gentlemen, if elected, could be influenced by any one in the performance of their judicial duties?

Can as much be said of the candidates whom you have advocated and are advocating?

I leave the public to judge between us in this matter.

JOHN KELLY.

WARM UNDERSHIRTS AND DRAWERS.

WARD'S. WARD'S.

381 BROADWAY, CORNER WHITE ST.

862 BROADWAY, CORNER 14TH ST.

1,121 BROADWAY, CORNER 25TH ST.

THE CHRISTIAN UNION.

REV. HENRY WARD BEECHER, Editor.

Ellinwood's authorized verbatim reports each week of Mr. Beecher's
SERMONS IN PLYMOUTH CHURCH.
All his literary productions, including the characteristic "Star Papers," will be given.
Serial Stories by
Rev. EDWARD EVERETT HALE, D. D.,
(Author of a "Man Without a Country," &c.,)
Hon. ALBION W. TOURGEE,
Judge of the Superior Court of North Carolina, (Author of "Toinette," &c.,)
Mrs. HARRIET BEECHER STOWE,
(Author of "Uncle Tom's Cabin," &c.)
A comprehensive Family Religious Newspaper. Terms, $3 20 per year, postage prepaid.
NEW AND UNUSUAL TERMS TO AGENTS.
Cash Commissions and Competitive Premiums in Cash.
$2,000 GIVEN AWAY!
Send for particulars.
HENRY M. CLEVELAND, Publisher,
HORATIO C. KING, Assistant Publisher,
No. 27 Park place, New-York.

BARTLETT'S NEW "BOULEVARD," STREET, AND "PARK" LAMPS, with or without reflectors. Park size, $3; street size, $5; boulevard size, $6; reflectors additional. Also patent Torch and Key for lighting all street lamps instantly, the same used in New-York, Boston, and elsewhere. Manufacturer's depot, No. 569 Broadway, New-York.

R. STUART WILLIS, ATTORNEY AND Counselor at Law, Notary Public, No. 182 Broadway, Room No. 4 New-York.
N. B.—Special attention paid to settling "estates," conveyancing, and City and country collection.

GOLD PENS.
FOLEY'S CELEBRATED GOLD PENS.
NO. 2 ASTOR HOUSE,
Opposite Herald Office.

THE BIBLE IN OUR PUBLIC SCHOOLS.—A public meeting will be held in Cooper Institute THIS EVENING, 7:30 o'clock. Friends of the Bible and our common schools are invited. Eminent speakers will address the meeting. Come one, come all.

MILK OF MAGNESIA MIGHT BE CALLED "Traveler's Companion;" it is capable of performing so many useful medicinal services during a journey or a sea voyage.

AMERICAN FUSEE COMPANY SAFETY MATCH for sale by
PARK & TILFORD.

DISEASES OF MEN A SPECIALTY.—HENRY A. DANIELS, M. D., No. 144 Lexington av., near 29th st. Hours, 8 to 3.

NEW PUBLICATIONS.

SIXTH EDITION.

THE BEECHER CASE—WHAT ARE THE FACTS?

The SIXTH edition of the REVIEW of the EVIDENCE in the BEECHER TRIAL, which originally appeared in THE NEW-YORK TIMES of July 3. The facts in the celebrated case are for the first time presented in a brief yet exhaustive form. The evidence of Mr. BEECHER'S own letters and sworn statements has been carefully analyzed, and references are given to "Abbott's Official Report" of the trial, so far as that work has yet appeared. The quotations from the evidence and letters have been thoroughly verified, some corrections have been made, and an important comparison between the letters of Mr. BEECHER, Mrs. TILTON, and Mrs. MORSE has been added. Every reference to documents or testimony has been carefully compared with the official copies.

The pamphlet may be had at the offices of THE NEW-YORK TIMES, No. 41 Park row and No. 1,257 Broadway; of Mr. Brentano, No. 39 Union square, and of the American News Company, No. 121 Nassau st.

Price 25 cents. Sent to any address by post for the same price.

THE GREAT COMIC SENSATION OF THE YEAR!—JOSH BILLINGS' ALMINAX for 1876. CARLETON & CO., publishers. Everybody buying it.

BRET HARTE'S NOVEL, "GABRIEL CONROY,"

Begins in "Scribner's Monthly" for November. The opening is said by the critics to be very powerful. It is a terrible picture of a starving camp. This is the author's first novel, and it is expected to attract wide attention, both in this country and in Europe. The edition of November "Scribner" will be 75,000 copies, to be issued Oct. 20.

ANNOUNCEMENT!—JOSH BILLINGS' great ALMINAX for 1876 ready this week, going like wildfire. CARLETON & CO.

DYSPEPSIA AND DISEASES OF THE LIVER.—J. J. SPRING, M. D., late member N. Y. Academy of Medicine, treats Dyspepsia and Liver Diseases as an exclusive specialty. Residence, 201 West 22d st. An interesting pamphlet mailed on receipt of 20c.

NEW PUBLICATIONS.

A LONDON EDITION OF ST. NICHOLAS.

We take pleasure in announcing that we have arranged to issue an edition of ST. NICHOLAS in LONDON. We feel that ST. NICHOLAS will not suffer by comparison with any publication of its kind on the other side of the Atlantic, and that it should receive as grateful a welcome in England as it has in America.

From the fathers and mothers, and the children themselves; from literary men, critics, clergymen, and the newspaper press all over this country have come to us the warmest words of praise.

John G. Whittier, our Quaker Poet, seems only to express the universal sentiment when he writes:

"It is little to say of ST. NICHOLAS that it is the best child's periodical in the world."

The New-York *Tribune* utters but the verdict of the American press when it says:

"In the avalanche of immoral literature that threatens the children, some strong, really wholesome, and really attractive magazine is required for them, and ST. NICHOLAS has reached a higher platform, and commands for this service wider resources than any of its predecessors or contemporaries."

THE NOVEMBER NUMBER, NOW READY,

will be sure to attract attention as the first of the English edition. It will be found to be a worthy representative of American art and letters.

The prospectus of ST. NICHOLAS for the new year is uncommonly brilliant. In addition to contributions from

THE FIRST WRITERS OF AMERICA,

articles on English history, stories, poems, and sketches are promised by Christina Rossetti, Richard A. Proctor, George McDonald, Mrs. Oliphant and other prominent English authors.

Send 25 cents for the NOVEMBER NUMBER.

Subscription price, $3 a year, postage paid. The volumes for 1874 and 1875, elegantly bound in red and gold, $4 each. For sale by all book-sellers and news-dealers, and by

SCRIBNER & CO.,
Nos. 743 and 745 Broadway, New-York.

TWO REMARKABLE SERIAL STORIES

By American Writers.

We publish this day, (Oct. 20,)

SCRIBNER'S MONTHLY FOR NOVEMBER,

containing the opening chapters of

"GABRIEL CONROY."

By BRET HARTE.

"The opening is said by the critics to be very powerful. It is a terrible picture of a starving camp, and from this start the story will hold the reader, month by month, with an almost uncomfortable grip."

This is the author's first extended work, and no doubt it will attract wide attention both in this country and in Europe.

We shall also begin in Scribner for January,

"PHILIP NOLAN'S FRIENDS,

or, Show Your Passports."

By EDWARD EVERETT HALE.

No period of our history has more dramatic interest than the period of Burr's Treason, to which this story relates. It will be treated by Mr. Hale with a fascination entirely his own; and it is likely that the novel will produce a scarcely less profound impression than did the story of "A MAN WITHOUT A COUNTRY," by the same author.

SCRIBNER'S MONTHLY FOR 1876,

in addition to these Serial Stories, will contain other features in all its departments, both Literary and Pictorial, of the highest excellence. It will be our aim during the centennial year to produce twelve numbers of the Magazine which shall be the brightest examples of American Periodical Literature, and which shall be in all respects an advance upon anything we have hitherto attempted.

SCRIBNER'S MONTHLY is issued simultaneously in New-York and London. The edition for November is 75,000 Copies and we anticipate a still further advance during the year.

Price, $4 a year, 35 cents a Number.

For sale by all Newsdealers, and by

SCRIBNER & CO.,
Nos. 743 and 745 Broadway, New-York.

NOVEMBER ATLANTIC.

NOW READY AND FOR SALE EVERYWHERE.

W. D. HOWELLS

Commences in this number his long-expected and eagerly-awaited American Novel, entitled PRIVATE THEATRICALS.

CHARLES DUDLEY WARNER

Has a characteristic and enjoyable sketch of Oriental travel, "AT THE GATES OF THE EAST."

GEORGE E. WARING, JR.,

Gives the concluding article of his valuable series on THE SANITARY DRAINAGE OF HOUSES AND TOWNS.

CHARLES FRANCIS ADAMS, JR.,

Contributes the first of his series of papers on Railroads in a chapter on SOME RAILROAD ACCIDENTS.

Mrs. FRANCES ANNE KEMBLE

Continues her entertaining OLD WOMAN'S GOSSIP.

HENRY JAMES, JR.,

Brings his delightful novel, RODERICK HUDSON, toward its close.

HORACE E. SCUDDER

Contributes a brief article on ANDERSEN'S SHORT STORIES.

GEORGE CARY EGGLESTON

Writes of THE OLD REGIME IN THE OLD DOMINION.

G. P. LATHROP, T. B. ALDRICH, CELIA THAXTER, and EDGAR FAWCETT furnish the poetry of the number, and

THE EDITORIAL DEPARTMENTS of RECENT LITERATURE, MUSIC, and EDUCATION maintain their usual excellence.

TERMS—35 cents a number; $4 a year.

SPECIAL NOTICE.

The November and December ATLANTIC will be sent free to all new subscribers for 1876 who remit $4 direct to the publishers before Dec. 15, thus enabling them to secure the opening chapters of Mr. Howells' new story.

H. O. HOUGHTON & CO., Boston.
HURD & HOUGHTON, New-York.

39 UNION SQUARE. 39

AUGUST BRENTANO begs to inform the public that he has constantly in stock all the Newest Publications of the Messrs. HARPER & BROTHERS, D. APPLETON & CO., J. B. LIPPINCOTT & CO., G. P. PUTNAM'S SONS, DODD & MEAD, G. W. CARLETON & CO., ROBERTS BROTHERS, A. D. F. RANDOLPH & CO., T. B. PETERSON & BROTHERS, PORTER & COATES, J. R. OSGOOD & CO., MACMILLAN & CO., GEORGE ROUTLEDGE & SONS, SCRIBNER, WELFORD & ARMSTRONG, SHELDON & CO., DICK & FITZGERALD, LITTLE, BROWN & CO., HURD & HOUGHTON, CASSEL, PETTER & GALPIN, ESTES & LAURIAT, and all other Publishers of repute, at the very earliest moment of their issue from the press.

39 BRENTANO'S LITERARY EMPORIUM, UNION SQUARE, NEW-YORK. 39

JOSH BILLINGS' COMIC ALMINAX FOR 1876 ready this week. G. W. CARLETON & CO., publishers, New-York. Price 25 cents.

POLITICAL.

THE COMMITTEE APPOINTED BY THE Republican Central Committee will receive applications for naturalization at No. 25 Chambers st., basement, from now until Oct. 22, 1875. Tickets can be obtained from the officers of the different Assembly District Associations. ED. WERTHEIMER, Chairman.

A MEETING OF THE FREDERICK G. GEDNEY CAMPAIGN CLUB OF THE FIFTEENTH ASSEMBLY DISTRICT will take place on WEDNESDAY EVENING, Oct. 20, at 8 o'clock, at No. 490 8th av. All electors are invited to attend, irrespective of party.

E. T. PATTERSON, President.
CHARLES O. GRANNIS, Secretary.

EIGHTH JUDICIAL DISTRICT — SIXTEENTH AND TWENTIETH WARDS.—For Civil Justice, Judge WM. J. KANE. Vote for him.

TENTH ASSEMBLY DISTRICT SEWARD AND SKINNER CLUB.—A ratification of the State and County Republican tickets will take place THIS (Wednesday) EVENING, Oct. 20, at 8 o'clock, at RIGLER HALL, No. 89 1st av. Hon. JACOB M. PATTERSON, ANDREW J. PLUMB, Esq., and JOHN A. DINKEL will address the meeting.

ISAAC H. UNDERHILL, President.
FRED. PFLUGER, WM. JAMES WOOD, Secretaries.

REGULAR REPUBLICAN NOMINATION.

CHRISTIAN F. TIETJEN,

FOR ASSEMBLY, FIFTEENTH DISTRICT.

REPUBLICAN TRANSPARENCY RAISING at the rooms of the JOHN E. DAWLEY ASSOCIATION, No. 204 East Broadway, THIS EVENING, at 8 o'clock. Prominent speakers will address the meeting.

STEPHEN W. FITZ, Sec'y. GEORGE LAW, Pres't.

SITUATIONS WANTED.

FEMALES.

THE UP-TOWN OFFICE OF THE TIMES.

The up-town office of THE TIMES is located at No. 1,257 Broadway, bet. 31st and 32d sts. Open daily, Sundays included, from 4 A. M. to 9 P. M. Subscriptions received, and copies of THE TIMES for sale.

ADVERTISEMENTS RECEIVED UNTIL 9 P. M.

AT JACQUIN'S FRENCH BUREAU, NO. 602 6th av., between 35th and 36th sts., formerly No. 621, a selection of first-class Swedish, French, German, and English servants.

AT MRS. HARDMAN'S, NO. 1,282 BROADWAY, CORNER 33D ST.—Select servants, all nationalities; also, colored, male and female, for City, country, hotels, and boarding-houses. Lady attending.

A MIDDLE-AGED AMERICAN COUPLE, with the highest recommendations, will take charge of a house in the City or vicinity during the absence of owners. Address Faithful, Box No. 230 *Times* Office.

CHAMBER-MAID—COOK.—BY TWO RESPECTABLE girls; one as chamber-maid and seamstress, or fine washing; the other as plain cook and washing, or general house-work; wish to go together, if required; best City reference from ladies who can be seen; City or country. Apply at No. 1,005 6th av., corner 56th st.

CHAMBER-MAID.—BY A YOUNG ENGLISH girl, with good reference, for chamber-work and waiting; understands care of silver and entire charge of dining-room; perfectly willing to go to the country, and will try to be useful. Call at No. 106 6th av., up stairs, over shoe store.

CHAMBER-MAID AND WAITRESS.—BY A neat German girl; is a thoroughly-experienced chamber-maid and first-class waitress; no objection to assist with the washing and ironing, if required; has excellent reference; City or country. Apply at Mrs. Lowe's, No. 131 East 13th st., between 3d and 4th avs.

CHAMBER-MAID, &c.—BY A RESPECTABLE young girl in a private family as chamber-maid, or would assist with fine washing; six years' City reference from last place. Apply at No. 233 West 35th st., second floor.

CHAMBER-MAID AND WAITRESS.—BY A Welsh girl as chamber-maid and waitress in a small family, or take care of grown children and sewing; no objection to the country. Can be seen at the last place, No. 55 West 17th st.

CHAMBER-MAID AND WAITRESS.—BY A respectable girl as chamber-maid and waitress; four years' reference from last place. Call for two days at No. 240 East 29th st., second door from 3d av.; ring fourth bell.

CHAMBER-MAID AND WAITRESS.—BY A young girl as chamber-maid and waitress; willing and obliging; will make herself generally useful; seven years' City reference. Call or address No. 55 Boulevard, near 64th st.

CHAMBER-MAID AND WAITRESS, OR as Nurse.—By a very neat, competent young Scotch Protestant girl, with good reference; is very fond of children. Call or address No. 951 6th av., second door above 53d st.

CHAMBER-MAID, &c.—BY A YOUNG WOMAN as chamber-maid and plain sewing, or would take care of children; is willing and obliging; has first-class City recommendations. Address M. C., Box No. 278 TIMES UP-TOWN OFFICE, NO. 1,257 BROADWAY.

CHAMBER-MAID AND WAITRESS.—BY A respectable girl as chamber-maid and waitress in a small private family; willing and obliging; nine years' best City reference from last place. Call at No. 64 East 41st st., corner Park av.

CHAMBER-MAID AND SEAMSTRESS, &c.—By a highly-recommended neat young girl to do chamber-work and sewing, fine washing, or care grown children; has two years' references. Can be seen for three days at No. 1,233 Broadway, French Office.

CHAMBER-MAID OR PARLOR-MAID.—By a respectable young girl as chamber-maid or parlor-maid; unexceptionable references, both City and country; can see her last employer. Call at or address No. 122 West 20th st.

CHAMBER-MAID OR PARLOR-MAID, &c.—By a respectable young girl as chamber-maid or parlor-maid; would be willing to assist with waiting; two years' City reference from her last place. Can be seen for two days at No. 10 West 44th st.

CHAMBER-MAID AND WAITRESS.—BY A respectable young Protestant girl as chamber-maid and waitress, or as nurse and seamstress; no objections to the country; best City reference. Apply at No. 161 West 25th st., in the basement of the church.

CHAMBER-MAID AND WAITRESS.—BY A respectable young girl to do chamber-work and waiting; is willing and obliging, and make herself useful; not afraid of work; best City reference. Call at No. 336 East 36th st., first floor.

CHAMBER-MAID OR PARLOR-MAID.—BY a Protestant English girl as first-class chamber-maid or parlor-maid; good reference. Can be seen at No. 11 East 27th st.

CHAMBER-MAID AND WAITRESS, &c.—By a respectable young girl as chamber-maid and waitress or fine washing; one year's reference from her last place. Call at 315 East 60th st., first floor.

CHAMBER-MAID, &c.—BY A YOUNG WOMAN to do chamber-work and fine washing; has good reference from last place; City. Call at No. 331 4th av., in the store.

CHAMBER-MAID AND WAITRESS.—BY A young girl; will assist with washing; can do plain sewing; good City reference. Call at No. 329 West 26th st.

CHAMBER-MAID AND LAUNDRESS OR AS first-class waitress in a private family; has ten years' first-class City references. Call at No. 255 East 52d st.

CHAMBER-MAID AND WAITRESS.—AS chamber-maid and waitress in a small private family; a good home more desirable than wages; best of reference. Call for two days at No. 327 East 36th st.

CHAMBER-MAID. — BY A RESPECTABLE young girl as chamber-maid, and will assist with washing and ironing if required. Call for two days at No. 45 East 52d st.

CHAMBER-MAID.—BY A FIRST-CLASS CHAMber-maid; has the best City references. Can be seen at No. 298 5th av., corner 31st st., at her present employer's.

CHAMBER-MAID AND WAITRESS.—BY A respectable young girl as first-class chamber-maid and waitress; three years' City reference. Call at No. 347 East 35th st.

CHAMBER-MAID.—BY A YOUNG GIRL TO DO chamber-work and plain sewing, or to wait on a lady; best City reference. Call at No. 742 3d av.

CHAMBER-MAID.—HAS FIFTEEN YEARS' REFerence. Call or address, for two days, No. 39 East 10th st.

CHAMBER-MAID AND LAUNDRESS, OR Laundress.—By a respectable girl as first-class chamber-maid and laundress, or to do laundry work alone in a private family; good City reference. Can be seen for two days at No. 608 2d av., between 33d and 34th sts., third floor.

CHAMBER-MAID.—BY A SCOTCH GIRL, MOST obliging, to do chamber-work and waiting, who knows her work; understands perfectly care of silver and dining-room; is glad to learn ladies' ways; has long references. Call at No. 106 6th av., up stairs, over shoe store.

CHAMBER-MAID AND WAITRESS, &c.—By a respectable young girl, (Protestant,) as chambermaid and waitress, or laundress; understands her business thoroughly; is honest, willing, obliging, and has best of references. Call at Swedish Servants' Office, No. 203 East 37th st.

CHAMBER-MAID AND NURSE AND PLAIN sewing.—By a young woman; is an experienced chamber-maid and very fond of children, and can do plain sewing; can furnish good City reference. Apply at No. 136 West 35th st.

CHAMBER-MAID, &c.—BY A RESPECTABLE young girl as chamber-maid; has no objection to take care of a grown child; best City reference from last place. Call at or address by note No. 342 East 16th st.; ring third bell.

CHAMBER-WORK.—BY A YOUNG ENGLISH girl, with good reference, to do chamber-work and waiting or sewing; runs a machine, and sews very neatly by hand; references; City or country. Call at No. 366 6th av., near 23d st.

CHAMBER-MAID, &c.—BY A NEAT, ACTIVE young woman as first-class chamber-maid and laundress, or chamber-maid and seamstress, or as first-class waitress; best City reference. Call at No. 203 West 27th st., near 7th av.

CHAMBER-MAID AND WAITRESS, &c.—By a respectable Protestant girl as chamber-maid and waitress or chamber-maid and seamstress; good reference. Can be seen for two days at No. 337 West 41st st.

CHAMBER-MAID AND WAITRESS.—BY A competent young woman as chamber-maid and waitress; three years' City reference. Address M. C., Box No. 274 TIMES UP-TOWN OFFICE, NO. 1,257 BROADWAY.

CHAMBERMAID OR WAITRESS, &c.—By a young girl as chambermaid, or waitress, or minding children; has good references. Call at No. 441 West 31st st.

CHAMBER-MAID AND LAUNDRESS.—BY A respectable young woman as chamber-maid and laundress in a private family; best City reference. Call at No. 10 West 33d st., present employer's.

CHAMBER-MAID.—BY A YOUNG GIRL TO DO chamber-work and assist in minding children; is willing and obliging; has good City reference. Call or address No. 203 East 39th st., first floor.

CHAMBER-MAID.—BY A RESPECTABLE YOUNG girl as chamber-maid in a private family; is a competent person; has the best of City reference. Call at No. 345 East 24th st.

CHAMBER-MAID OR PARLOR-MAID.—BY a respectable young girl as chamber-maid or parlor-maid; two years' City reference from last place. Can be seen for two days at No. 10 West 44th st.

CHAMBER-MAID AND WAITRESS, &c.—By a young girl as chamber-maid and waitress, or will assist with washing and sewing. Can be seen at present employer's from 10 to 12, No. 40 West 28th st.

CHAMBER-MAID, &c.—BY A YOUNG GIRL TO do chamber-work and assist in washing; nine years' reference from last place. Call at No. 317 West 36th st.

CHAMBER-MAID AND LAUNDRESS.—BY A young Protestant girl; good references. Can be seen at No. 742 3d av.

CHAMBER-MAID.—BY A FIRST-CLASS GERMAN chamber-maid and waitress; best City reference. Call at No. 247 3d av., near 20th st.

CHAMBER-MAID AND SEAMSTRESS.—BY a young woman as chamber-maid and seamstress. Call for two days at No. 49 West 19th st.

COOK.—BY A RESPECTABLE WOMAN "WHOM we know and can recommend" as A1 family cook; would take a place in City or country; is a superior bread and biscuit baker; makes delicious soups and pastry; bones and lards; undoubted reference from last employer. Apply at Odell's Agency, No. 109 West 34th st., corner of Broadway.

COOK — CHAMBER-MAID, &c.—BY TWO girls; one as first-class cook, to assist with the washing and ironing; the other as chamber-maid and waitress, and to assist with the washing and ironing; have no objection to the City or country, have the best of City references. Call at No. 157 West 27th st., second floor, back.

COOK, &c.—BY A COMPETENT YOUNG WELSH girl, with four years' reference, to do cooking, washing, and ironing, or general work; is strong, active, and obliging; makes bread and biscuit; cooks game, meats, &c.; ready for a place at once; last employer to be seen; City or country. Call at No. 366 6th av., near 23d st.

COOK, OR COOK AND HOUSE-WORK.—By a capable colored woman; is a good sober, steady, reliable woman; for City or country; is capable cook, and can also wash and iron well; has good references. Can be seen at the Home Bureau, No. 138 6th av.

COOK, WASHER, AND IRONER.—BY A strong young woman as good family cook; is a good bread and biscuit baker; makes nice soups and desserts, and is a superior laundress; can furnish the very best reference. Apply at Odell's Agency, No. 109 West 34th st., corner of Broadway.

COOK.—BY A FIRST-CLASS COOK, WHO HAS lived with best families in London and New-York, understanding meats, soups, game, desserts, and side dishes of all kinds; best references. Address C. M., Box No. 321 TIMES UP-TOWN OFFICE, NO. 1,257 BROADWAY.

COOK.—BY AN ENGLISH PROTESTANT WOMAN as first-class cook; understands all kinds of French and English cooking, boning, larding, &c.; has unexceptionable City reference from her last employer; City or country. Apply at A. Pelton & Co.'s, No. 645 6th av., near 38th st.

COOK, &c.—BY A FIRST-CLASS PROTESTANT Scotch woman, temperate, honest, and cleanly, to cook, wash, and iron, or to do general work; makes bread, biscuit, cooks all kinds of meat, game, &c., and understands milk and butter; City or country; five years' reference. Call at No. 366 6th av., corner 23d st.

COOK, WASHER, AND IRONER.—BY A reliable young woman, who is a good cook; makes best soups, bread, biscuits, pastries, &c.; is also an excellent washer and ironer; has good recommendations. Call at Carpenter's, No. 108 6th av., near 9th st., (late of 11th st.)

COOK.—BY A COMPETENT COOK, WHO UNDERstands all kinds of cooking, boning and larding, desserts, &c.; must have a kitchen-maid; has the very best of City reference as to capability, honesty, and sobriety. Call at No. 236 West 39th st., between 7th and 8th avs.

COOK, WASHER, AND IRONER.—BY A strong German young woman; understands American and English cooking thoroughly; makes excellent bread and biscuit, soups, desserts, &c., and is a first-class washer and ironer; best City reference. Apply at Mrs. Lowe's, No. 131 13th st., between 3d and 4th avs.

COOK, WASHER, AND IRONER OR ASSIST in Washing.—By a neat, tidy, obliging young woman; is a good family cook; can take full charge of cooking for a family; meats, pastry, &c.; good baker; best testimonials; City or country. Apply at Bookham's, No. 307 4th av., near 23d st.

COOK AND ASSIST IN WASHING.—BY A respectable woman as excellent family cook; City or country; makes all kinds of nice soups, desserts, preserves, pastry, &c.; also bread and biscuit; will assist with washing; undoubted reference. Apply at Odell's Agency, 109 West 34th st., corner of Broadway.

COOK.—BY A NORTH OF IRELAND PROTESTant woman as thorough cook; meats, game, pastries, soups, &c.; gets up side dishes; good baker; best City testimonials; neat and obliging; country or City. Call at Bookham's, No. 307 4th av., near 23d st.

COOK.—BY FIRST-CLASS COOK; A PROTESTANT; bones, lards, makes jellies, creams, &c.; has very best City reference, and will give entire satisfaction; is strictly temperate, and always good tempered; City or country. Call at No. 366 6th av., near 23d st.

COOK.—BY A FIRST-CLASS COOK IN A PRIVATE family; understands her business thoroughly; can make excellent bread and pastry; four years' reference. Call at No. 872 6th av., near 49th st., in china store.

COOK AND HOUSE-WORK.—BY A GERMAN girl for City or country; used to all kinds of house-work; good at washing and ironing. Can be seen at the Protestant Home Bureau, No. 138 6th av., above 10th st.

COOK.—BY A FRENCH WOMAN AS A1 FAMILY cook; understands meat and pastry thoroughly, and can furnish unexceptionable reference; wages from $20 to $25. Apply at Odell's Agency, No. 109 West 34th st., corner of Broadway.

COOK.—BY A YOUNG WOMAN AS COOK IN A private family; understands her business thoroughly; no objection to do coarse washing; five years' City reference. Call at No. 34 West 13th st., near 6th av., in grocery.

COOK—LAUNDRESS.—BY A FIRST-CLASS FAMily Swedish cook; wages $18 to $20; also a first-class laundress; will go together, either to the City or country. Can be seen at No. 1,233 Broadway, French Office, for two days.

COOK.—BY A YOUNG GIRL AS COOK IN A PRIvate family, or no objections to a private boarding-house; has four years' reference from her last place, and is an excellent cook. Call at No. 1,114 3d av., between 65th and 66th sts., third floor, back room.

COOK, WASHER, AND IRONER.—BY A REspectable young woman as first-class cook; excellent washer and ironer; willing to be useful; good reference from last place. Call for two days at No. 330 West 33d st., near 8th av.

COOK.—BY A PROTESTANT WELSH COOK AS first-class cook; understands her business; can take entire management if desired; good reference. Address M. J., Box No. 327 TIMES UP-TOWN OFFICE, NO. 1,257 BROADWAY.

COOK.—BY AN AMERICAN PROTESTANT WOMAN as first-class cook; makes all kinds nice soups, desserts, roasts, brown gravies, &c.; also pastry; can furnish unexceptionable references. Apply at Odell's Agency, No. 109 West 34th st., corner Broadway.

COOK.—BY AN ENGLISH WOMAN AS FIRST-CLASS cook; understands pastry, soups, &c.; willing to go to the country or any distance; has best references, and can be seen at the Protestant Bureau, No. 138 6th av., above 10th st.

COOK.—BY A RESPECTABLE AND WELL-RECOMmended Swedish girl, Protestant, as cook in a private family; she understands her business thoroughly; is honest, willing, sober, and obliging. Call at Swedish Servants' Office, No. 203 East 37th st.

COOK, WASHER, AND IRONER.—BY A very reliable colored woman with good City reference as cook, washer, and ironer; willing to go to the country. Can be seen at the Home Bureau, No. 543 6th av., next door to the Eagle Theatre.

COOK.—BY A MIDDLE-AGED WOMAN AS FIRST-class cook; is a good bread baker, and has best City reference. Call between 10 and 4 o'clock at No. 213 West 16th st., between 7th and 8th avs.

COOK.—BY A COOK WHO UNDERSTANDS HER business in all its branches, and can furnish the best of City references. Call at No. 250 East 32d st., between 2d and 3d avs.

COOK.—BY A YOUNG WOMAN AS COMPETENT cook; understands American and English cooking; excellent pastry baker; good City reference from last place. Apply at No. 113 West 19th st., in dress-maker's.

COOK.—BY A FIRST-CLASS COOK; UNDERSTANDS cooking in all its branches; no objection to the country; best of City reference. Call at No. 316 East 32d st.

COOK—CHAMBER-MAID—WAITRESS.—BY a good German cook, also a chamber-maid and a waitress; best City reference. Call at No. 247 3d av., near 20th st.

COOK.—BY A YOUNG WOMAN AS FIRST-CLASS cook in a first-class boarding-house or restaurant; good references from her last place. Call or address No. 319 Greenwich st.

COOK—CHAMBER-MAID AND WAITRESS.—By two respectable girls; one as good cook; the other as chamber-maid and waitress; has good City reference. Call at No. 249 West 30th st.

COOK.—BY A RESPECTABLE GIRL AS GOOD cook in a small private family; willing and obliging; nine years' excellent City reference from last place. Call at No. 64 East 41st st. corner Park av.

COOK.—BY A RESPECTABLE PROTESTANT woman as good cook; will assist with the washing; will go a short distance in the country; best City reference. Call for two days at No. 331 East 32d st.

COOK.—BY A PROTESTANT WOMAN AS GOOD cook in a small private family; will assist with plain washing; best references from last employer. Apply at No. 322 East 39th st., in fancy store.

COOK, WASHER, AND IRONER.—BY A respectable girl as cook, washer, and ironer, or will do general house-work; best City reference. Call at No. 316 West 39th st., Room No. 10.

COOK.—BY A FIRST-CLASS COOK; UNDERstands cooking in all its branches; best of City references from her last place. Address E. K., Box No. 324 TIMES UP-TOWN OFFICE, NO. 1,257 BROADWAY.

COOK.—BY A FIRST-CLASS COOK, WITH TWO years and six months' reference from last employer. Call at or address for three days French Office, No. 1,233 Broadway.

COOK.—BY A GOOD FAMILY COOK, WHO IS ABLE to get up a nice dinner; can lard and makes nice side dishes; is clean; would not object to do the washing. Can be engaged at No. 602 6th av., near 35th st.

COOK.—BY A MIDDLE-AGED AMERICAN WOMAN as cook in a private family; is thoroughly experienced; first-class City reference. Call for two days at No. 442 West 35th st., ring third bell.

COOK, WASHER, AND IRONER.—BY A REspectable young girl as good plain cook, washer, and ironer; good City reference. Call or address No. 551 2d av., top floor.

COOK.—BY A YOUNG WOMAN AS FIRST-CLASS cook in a private family; good reference. Address J. K., Box No. 298 TIMES UP-TOWN OFFICE, NO. 1,257 BROADWAY.

COOK.—BY A YOUNG WOMAN AS FIRST-CLASS cook in a private family; no objection to a private boarding-house; will do the coarse washing if required; two years' references. Call at No. 108 West 33d st.

COOK.—BY A PROTESTANT WELSH COOK; UNderstands her business; good reference. Call at No. 217 East 25th st.

COOK.—BY A RESPECTABLE WOMAN AS FIRST-class cook; the best of reference. Apply at No. 237 West 39th st.

COOK.—BY A RESPECTABLE WOMAN AS FIRST-class cook; good bread and biscuit baker; the best of City reference. Call at No. 114 West 17th st.

COOK, &c.—BY A PLAIN COOK AND ASSIST with washing; is a good bread-maker; good City reference. Call at No. 329 West 26th st.

COOK.—BY A RESPECTABLE GIRL AS COOK IN a private family; the best of City reference can be given. Call at No. 428 East 11th st.

COOK.—BY A RESPECTABLE WOMAN AS FIRST-class cook in a private family; has best City reference. Can be seen from 9 to 3 at No. 26 East 36th st.

COOK.—BY A SWEDISH YOUNG WOMAN AS FIRST-class cook in a private family; good references. Call at No. 613 3d av., near 14th st., top floor.

COOK—CHAMBER-MAID, &c.—BY TWO young girls, together or separate, one as excellent cook; understands all kinds of cooking; is an elegant bread and biscuit baker; would assist with coarse washing; the other as excellent chamber-maid and waitress; no objection to the country; good City and country references. Call at No. 134 West 28th st.

COOK.—BY A RESPECTABLE GIRL AS COOK; has nine years' reference from her last employer. Call at No. 150 West 28th st., first floor, front room.

COOK—CHAMBER-MAID.—BY TWO PROTestant girls, clever, competent, and obliging; both young and strong; together; good cook and laundress, and chamber-maid and waitress; are both good laundresses; City or country; wages less an object than a comfortable home. Apply at No. 366 6th av., near 23d st.

COOK, WASHER, AND IRONER, OR GENeral House-work.—By a smart, capable girl; a reliable, economical, and trustworthy servant; excellent washer and ironer, and good cook; highly recommended; City or country. Call at No. 115 Atlantic st., Brooklyn.

COOK.—BY A FIRST-CLASS BOARDING-HOUSE cook; has three years' reference from last place; understands hot breads, desserts, meats, game, &c.; is willing, if duties allow, to assist with laundry; strictly temperate; City reference. Call at No. 366 6th av., near 23d st.

COOK, &c.—BY A NORTH OF IRELAND PROTestant to do cooking, washing, and ironing, or would do the general work in a private family; City or country; makes bread, desserts, &c., and can do any kind of washing and ironing. Call at No. 106 6th av., up stairs, over shoe store.

COOK.—BY A GERMAN YOUNG WOMAN, EXPErienced in French and English cooking and all branches; best testimonials; economical and good-tempered. Can be seen to-day at the Swedish Servants' Office, No. 108 East 27th st.

COOK.—BY A FIRST-CLASS FAMILY COOK, WHO thoroughly understands the Spanish, French, and American cooking; all kinds of meats and pastry; is a good dessert cook. Can be seen at No. 1,233 Broadway. French Office.

COOK, AND TO WASH AND IRON AND Bake—Or would do house-work in an American family; City or country; by a steady, faithful woman, who lived fourteen years in one family. Call or address No. 951 6th av., second door above 53d st.

COOK.—BY A RESPECTABLE YOUNG WOMAN AS first-class cook in a private family; is an excellent baker; understands all sorts of meats, pastry, and jellies; best City reference. Call at No. 204 East 15th st., near 3d av.

COOK.—BY A PROTESTANT WOMAN WHO UNderstands all kinds of family cooking, baking, poultry, game, and desserts; would assist with washing; City or country; best of references. Call at No. 307 7th av., near 28th st.

COOK.—BY A FIRST-CLASS COOK IN A PRIVATE family; thoroughly understands French and English cooking; will go for moderate wages; no objection to the country; has excellent recommendations. Address Mary, Box No. 245 *Times* Office.

COOK.—BY A COMPETENT WOMAN AS FIRST-class cook; understands her business thoroughly; will assist with the coarse washing; City or country; best City reference. Call at No. 205 West 27th st., near 7th av., first floor.

COOK.—BY A COMPETENT PERSON AS COOK, who thoroughly understands cooking in all its branches; is an excellent baker; best City references. Call at No. 85 Greenwich av.

COOK.—BY AN EXPERIENCED AND ECONOMICAL woman as first-class cook; understands her business thoroughly. Apply at present employer's, from 10 A. M. till 2 P. M. No. 219 West 45th st.

COOK, WASHER, AND IRONER.—BY A REspectable woman in a private family; is an excellent cook, washer, and ironer; best City reference. Can be seen for two days at 497 7th av., near 37th st.

COOK.—BY A YOUNG WOMAN AS GOOD COOK in a private family; would assist with washing and ironing; good City reference. Apply at No. 156 East 42d st.

COOK, &c.—BY A YOUNG WOMAN AS COOK, &c.; is a good baker, and is willing to assist in the coarse washing; best of references; in City or country. Apply at No. 1,233 Broadway, the French Office.

COOK.—AS THOROUGH GOOD COOK AND LAUNdress, by a neat, faithful young woman, with excellent up-town reference. Call or address No. 951 6th av., second door above 53d st.

COOK.—BY A PROTESTANT WOMAN AS COOK IN a private family; is a good baker, and is willing to do the coarse washing and ironing; has good City reference from her last place. Call at 359 West 40th st.

COOK.—BY A RESPECTABLE WOMAN AS COOK; is willing to assist with the washing; has no objections to go in the country; has good City reference. Call at No. 230 West 29th st.

COOK.—BY A COMPETENT WOMAN AS COOK; IS an excellent baker; understands meats, soups, and jellies; City or country; good reference. Call at No. 404 West 32d st.

COOK.—BY A RESPECTABLE GIRL AS FIRST-class cook in a private family; good City reference; no objection to the coarse washing. Can be seen at No. 44 East 32d st.

COOK.—BY A THOROUGH GOOD COOK IN A private family, City or country, by a steady, faithful woman, with good City reference. Call at or address No. 783 8th av., in the confectionery.

COOK.—BY AN EXPERIENCED AND ECONOMICAL woman as first-class cook in a private family; good baker; best City reference. Call at No. 156 West 41st st., near Broadway.

COOK, &c.—BY A RESPECTABLE WOMAN AS good plain cook, and assist with washing and ironing; best City reference from last place. Call at No. 174 7th av., between 20th and 21st sts.

COOK.—BY AN EXCELLENT COOK, OR TO COOK, wash, and iron, in a small family; City or country; City references. Apply at No. 107 West 49th st., Mrs. Weir's office.

COOK.—BY AN ENGLISH PROTESTANT WOMAN as cook; thoroughly understands her business; good City reference. Apply at No. 390 6th av., after 10 o'clock, for two days.

COOK.—BY A RESPECTABLE WOMAN AS COOK; is an excellent maker of bread, cake, soups, and pastries; has first-class City reference. Apply at No. 82 West 15th st.

COOK.—BY A RESPECTABLE WOMAN AS COOK; will do part or the whole washing of a small family; is willing and obliging; good City reference. Call at No. 441 West 31st st.

COOK.—BY A RESPECTABLE YOUNG WOMAN AS first-class cook; can be highly recommended as to capability and sobriety; has best of City reference. Call at No. 205 West 27th st.

COOK, WASHER, AND IRONER.—BY A young girl in a private family to cook, wash, and iron; is a good plain cook. Apply at her present employer's, No. 307 East 18th st.

COOK, WASHER, AND IRONER.—BY A nice, tidy woman as cook, washer, and ironer; best of references. Call at No. 24 Thames st., for two days.

COOK.—BY A RESPECTABLE COLORED WOMAN in a private family as first-class cook. Call at No. 214 West 29th st., first floor.

COOK.—BY A PROTESTANT WOMAN AS FIRST-class cook; understands baking and pastry; best City references. Apply at No. 250 West 41st st.

COOK.—BY A RESPECTABLE WOMAN AS GOOD cook; no objection to assist in washing; best City reference. Call for two days at No. 13 West 44th st.

COOK, &c.—BY A RESPECTABLE WOMAN AS cook; willing to assist in washing; best City reference. Call at No. 137 West 25th st; ring No. 1 bell.

COOK, WASHER, AND IRONER.—BY A REspectable woman as cook, washer, and ironer; good reference. Call at No. 232 East 24th st., first floor.

COOK.—BY A LADY, FOR HER, PLAIN COOK. Call for two days at No. 13 East 34th st.

DRESS-MAKER. — A COMPETENT DRESS-maker wishes work by the day or week in private families; is a good cutter and fitter of ladies' and children's dresses, and all family sewing on Wheeler & Wilson machine. Address Dress-maker, Box No. 291 TIMES UP-TOWN OFFICE, NO. 1,257 BROADWAY.

DRESS-MAKER.—BY A RESPECTABLE GIRL as dress-maker by the day or week; can cut and fit and is a good trimmer; or would take work to her own home. Can be seen for two days at 497 7th av.

DRESS-MAKER, &c. — BY A COMPETENT dress-maker and seamstress, or lady's maid; good City reference. Call for two days at No. 100 East 28th st., corner 4th av.

DRESS-MAKER.—BY A COMPETENT DRESS-maker and seamstress in a private family; thoroughly understands cutting and fitting for ladies' and children's dresses; can sew on Wheeler & Wilson's machine; wishes a few more engagements to go out by the day. Call at No. 456 7th av.

DISH-WASHERS.—BY TWO GIRLS IN A HOtel or restaurant as dish-washers; will make themselves useful. Call at No. 241 West 18th st., between 7th and 8th avs.

GENERAL HOUSE-WORK.—BY A RESPECTable girl to do general house-work; City or country. Call at No. 55 Suffolk st.

HOUSEKEEPER.—BY A WIDOW, (MEMBER OF Eastern Star Chapter,) aged thirty, without incumbrance, a housekeeper's place in a hotel or public institution or widower's family; has the best reference as to respectability and capability. Address L. J. D., Box No. 324 TIMES UP-TOWN OFFICE, 1,257 BROADWAY.

HOUSEKEEPER.—BY A RELIABLE, WELL-recommended woman, who is a thorough housekeeper; can take entire charge; is a good market woman; also understands cooking thoroughly, both meat and pastry; best recommendations. Call at Carpenter's, No. 108 6th av., near 9th st., (late of 11th st.)

HOUSEKEEPER OR COMPANION.—BY A competent young German lady, a position as housekeeper or companion to an invalid lady; excellent testimonials. Address Housekeeper, No. 9 West Washington place, near 6th av.

HOUSE-KEEPER OR COMPANION.—BY A middle-aged American lady, a position as housekeeper, or companion and nurse to an invalid lady; no objection to go to any of the Southern States. Address Mrs. Waldron, No. 144 Fulton st.

HOUSE-KEEPER.—BY A YOUNG WOMAN OF several years' experience; thoroughly competent to fulfill any position of trust. Call or address M. G., No. 39 East 30th st.

HOUSE-WORK.—BY A YOUNG, VERY TIDY girl for general work; makes bread, biscuit; can do all kinds of plain cooking; a good washer and ironer, and very careful in her work generally; ready for a place at once; City or country. Call at No. 106 6th av., up stairs, over shoe store.

HOUSE-WORK.—BY A VERY RESPECTABLE colored girl; very neat and tidy, and of an obliging disposition; for general house-work; is willing to go to the country; has six months' reference from last employer. Can be seen at the Home Bureau, No. 543 6th av., next door to the Eagle Theatre.

HOUSE-WORK, &c.—BY AN AMERICAN YOUNG girl, about eighteen; can do house-work and be generally useful; is smart, active, and tidy; low wages; has good references; City or country. Can be seen at the Protestant Home Bureau, No. 138 6th av.

HOUSE-WORK.—BY A NEAT, TIDY COLORED girl, who is a good plain cook and a nice washer and ironer; willing to make herself generally useful, wherever her services may be required; wages moderate. Call at Carpenter's, No. 108 6th av., near 9th st.

HOUSE-WORK.—BY A RESPECTABLE GIRL to do general house-work; has the best of City references. Call at No. 124 West 19th st., between 6th and 7th avs.

HOUSE-MAID.—BY A RESPECTABLE YOUNG Protestant girl as house-maid and waitress; good City reference. Call for two days at 241 West 22d st.

HOUSE-WORK.—BY A YOUNG GIRL TO DO general house-work; is willing and obliging, with good references; no objection to the country. Apply at No. 303 East 35th st., first floor, in front.

HOUSE-WORK.—BY A YOUNG SWEDE GIRL for general work; is a good cook; makes bread, biscuit, cooks meats, &c., and can do any kind of washing and ironing; references; City or country. Call at No. 106 6th av., up stairs, over shoe store.

HOUSE-WORK.—BY A GERMAN PROTESTANT girl to do general house-work; City or country. Call at No. 247 Bowery.

HOUSE-CLEANING AND LAUNDRESS.—A respectable woman wishes to go out to do house-cleaning by the day, or will take washing at her own residence; good reference. Call at No. 490 6th av., first floor, front.

LADY'S MAID.—BY A FRENCH PERSON WHO understands cutting and fitting perfectly; is a good milliner and trimmer; has three years' reference from her last place. Can be seen at No. 602 6th av., between 35th and 36th sts.

LADY'S MAID.—BY A CAPABLE WOMAN, A German Protestant, as lady's maid; excellent references; is a first-class dress-maker and hair-dresser. Can be seen for three days at French Office, No. 1,233 Broadway.

LADY'S MAID AND SEAMSTRESS.—BY A respectable girl as lady's maid or seamstress; has no objection to travel; good City reference. Can be seen for two days at 122 West 20th st.; ring first bell.

LADY'S MAID.—BY A COMPETENT PERSON just returned from Europe, speaking French fluently, as lady's maid; is a first-class hair-dresser, and dress-maker; is willing to travel; the best of City reference. Call at No. 525 6th av., between 31st and 32d sts.

LADY'S MAID.—BY A GERMAN YOUNG woman with very best City references; dresses hair; cuts and fits; runs several machines; as ladies' maid with present employer, and wants a really first-class place; City or country. Apply at No. 366 6th av., near 23d st.

LADY'S MAID AND SEAMSTRESS.—BY A young girl as lady's maid and seamstress, in a private family; has the best of City reference; understands all kinds of family sewing; is a good operator. Address Lady's Maid, Box No. 207 TIMES UP-TOWN OFFICE, NO. 1,257 BROADWAY.

LADY'S MAID.—BY A YOUNG GERMAN GIRL; very tidy, obliging, and ready to learn a lady's ways; as child's nurse, or chamber-maid and waitress; is active, good tempered, and will work for low wages; City or country. Call at No. 366 6th av., near 23d st.

LADY'S MAID.—BY A NORTH GERMAN GIRL AS lady's maid or nursing governess for children; best of City references. Call at or address No. 308 West 41st st.

LADY'S MAID, &c.—BY A YOUNG GIRL TO wait on a lady, or would take care of children; is an experienced hair-dresser; best City reference. Apply at No. 324 West 41st st.

LADY'S MAID OR SEAMSTRESS.—BY A French woman, with excellent recommendations, as lady's maid or seamstress. Address G. M., No. 22 West 24th st.

LAUNDRESS, CHAMBER-MAID AND LAUNdress, or Fine Washing.—By a well-recommended young woman as first-class laundress; fluting, frilling, puffing, polishing, &c.; does up gentlemen's shirts and ladies' finery in elegant style; a first class chamber-maid; City or country. Apply at Bookham's, No. 307 4th av., near 23d st.

LAUNDRESS AND CHAMBER-MAID.—BY A young woman as first-class laundress; flutes, puffs, polishes, &c., and can do up all kinds of ladies' fineries; will also do chamber-work if required; can furnish the very best reference. Apply at Odell's Agency, No. 109 West 34th st., corner of Broadway.

LAUNDRESS.—BY A COMPETENT LAUNDRESS; understands French fluting, plaiting, puffing, and all kinds of ladies' finery and gentlemen's linen; thoroughly understands her business; best City reference. Call at Odell's Agency, No. 109 West 34th st., near Broadway.

LAUNDRESS.—BY A FIRST-CLASS SWEDE GIRL as laundress; willing to do chamber-work also; has good reference; is clean, obliging, and trusty; flutes, polishes, does ladies' and children's fineries in best manner; City or country. Call at No. 366 6th av., near 23d st.

LAUNDRESS.—BY A RESPECTABLE AND WELL-recommended Swedish girl, (Protestant,) as a first-class laundress; understands washing, fluting, puffing, and polishing thoroughly; is willing, honest, and obliging. Call at Swedish Servants' Office, No. 203 East 37th st.

LAUNDRESS.—A RESPECTABLE WOMAN WISHes to take in ladies' or gentlemen's fine washing; also fluting, &c., or to go out at day's work; best references given. Address No. 443 East 13th st., first floor, rear house.

LAUNDRESS.—BY A STEADY, INDUSTRIOUS, and very competent woman; is a first-class laundress, and will take moderate wages in a private family or nice boarding-house; has good City references. Call or address 951 6th av., second door above 53d st.

LAUNDRESS. — A COMPETENT LAUNDRESS wishes a few more families', ladies', or gentlemen's washing, by the dozen or week; gentlemen's shirts done up in the neatest manner. Call or address Laundress No. 416 East 16th st.

LAUNDRESS.—A FIRST-CLASS LAUNDRESS wishes ladies' and gentlemen's washing by the month or dozen; fluting and puffing neatly done; best reference; terms moderate. Call at No. 216 West 27th st., Room No. 10.

LAUNDRESS.—BY A VERY RESPECTFUL COLored woman, with excellent City reference from last employer, as laundress; thoroughly understands the work. Call for three days at No. 543 6th av., second floor.

LAUNDRESS OR CHAMBER-MAID.—BY A Protestant girl as laundress or chamber-maid in a private family; good references. Call for two days at No. 428 West 19th st.

LAUNDRESS, &c.—BY A RESPECTABLE GIRL as laundress, or would go as chamber-maid and laundress; the best of City reference. Call for two days at No. 347 East 17th st.

LAUNDRESS.—BY AN ENGLISH WOMAN AS first-class laundress in a private family; has first-class reference. Can be seen for two days at No. 253 East 31st st.

LAUNDRESS OR CHAMBER-MAID.—BY A young girl as laundress or chamber-maid and fine washing; three years' reference from last place. Call at No. 610 2d av.

LAUNDRESS.—BY A RESPECTABLE COLORED laundress; solicits ladies', gents', or families' washing to do at her own home; thoroughly reliable; good reference. Call at No. 141 West 30th st., top floor, rear.

LAUNDRESS.—BY A RESPECTABLE PERSON AS first-class laundress; understands her business thoroughly; five years of City reference. Call at No. 525 6th av., between 31st and 32d sts.

LAUNDRESS.—BY A PROTESTANT WOMAN AS first-class laundress; understands all kinds of fine washing; good reference. Apply at 11 East 27th st.

LAUNDRESS.—BY A COMPETENT LAUNDRESS to go out by the day. Call at No. 175 West 33d st.

LAUNDRESS.—BY A THOROUGH, FIRST-CLASS laundress, in a private family, with the best of reference; has lived in one place the last nine years, and left on account of the family giving up housekeeping. Address C. D., Box No. 301 TIMES UP-TOWN OFFICE, NO. 1,257 BROADWAY.

LAUNDRESS.—BY A NEW-ENGLAND WOMAN, with first-class references, to cook, wash, and iron; makes bread, biscuit, desserts, &c.; is an excellent laundress, and wants a steady place; City or country; good home preferred to high wages. Call at No. 366 6th av., near 23d st.

LAUNDRESS.—BY A FIRST-CLASS SWEDE GIRL as laundress or laundress and chamber-maid; is neat, young, strong, and willing; has good reference; can take a place at once, and wages moderate; City or country. Call at No. 366 6th av., near 23d st.

LAUNDRESS.—BY A FIRST-CLASS LAUNDRESS; understands all kinds of fluting; will go out by the day or take home the work; gentlemen's or family washing. Call at No. 571 3d av.

LAUNDRESS. — BY A RESPECTABLE WOMAN, gentlemen's or families' washing; is willing to go by day; is a competent hand. Call at No. 210 East 63d st., near 3d av., 3d bell.

LAUNDRESS.—WANTS A FEW LADIES' AND gentlemen's fine washing at home, or will go out by the day; best City reference given. Call or address Laundress, No. 233 East 37th st., basement.

LAUNDRESS AND CHAMBER-MAID.—BY a young girl as laundress and chamber-maid; good City reference. Call at No. 109 West 46th st.; ring fourth bell, west side.

LAUNDRESS.—BY A FIRST-CLASS LAUNDRESS in a private family; willing to assist in chamber-work; best City reference. Address Laundress, Box 315 TIMES UP-TOWN OFFICE, 1,257 BROADWAY.

LAUNDRESS.—BY A RESPECTABLE WIDOW TO do the washing for gentlemen, or go out by the day; best City reference. Call for Mrs. Benton, No. 253 1st av., between 14th and 15th sts., second floor, back.

LAUNDRESS.—BY A SWEDISH YOUNG WOMAN as first-class laundress in a private family; good reference. Address M. A., Box No. 275 TIMES UP-TOWN OFFICE, NO. 1,257 BROADWAY.

LAUNDRESS.—BY A FIRST-CLASS LAUNDRESS; best reference. Inquire at No. 247 3d av., near 20th st.

LAUNDRESS.—BY A PROTESTANT GIRL AS first-class laundress; four years' reference from her last place. Call at No. 217 West 27th st.

LAUNDRESS.—BY A PROTESTANT YOUNG woman as laundress in a private family; good reference. Call for two days at No. 145 East 22d st.

LAUNDRESS.—BY A FIRST-CLASS LAUNDRESS in a small private family; has the best of City reference. Call at No. 18 East 38th st.

MAID, OR NURSE AND SEAMSTRESS.—By a North German young woman with unexceptionable City testimonials, who understands hair-dressing thoroughly; can cut and fit, and is an excellent seamstress, or would take care of one or two grown children. Can be seen at Odell's Agency, No. 109 West 34th st., corner of Broadway. Inquire for M.

MAID, &c.—BY A COMPETENT YOUNG WOMAN as maid and seamstress; understands hair-dressing; no objection to tending growing child; best of City reference. Call at No. 409 West 26th st.

MAID.—BY A FIRST-CLASS FRENCH MAID; IS A good hair-dresser and dress-maker; no objection to traveling; City reference. Address J., Box No. 291 TIMES UP-TOWN OFFICE, NO. 1,257 BROADWAY.

MAID.—BY A RESPECTABLE PERSON, AS MAID to an aged lady; has the very best of City reference. Call at No. 112 West 19th st., near 6th av.

NURSE.—A LADY WISHES TO FIND A SITUATION for a competent, faithful Protestant nurse; is very kind and gentle with children; can take the entire charge of an infant, or will do chamber-work and mind growing children; four years' references. Apply at No. 46 East 35th st.

NURSE.—BY A LADY FOR A SUPERIOR INFANT'S nurse a good home; will see any lady for her and give her the highest recommendation. Can be seen for two days at No. 1,233 Broadway.

NURSE AND SEAMSTRESS.—BY A FRENCH Protestant girl as nurse and seamstress for growing children; has good reference. Call at No. 222 5th av., present employer's.

NURSE AND SEAMSTRESS.—BY A RELIABLE German young woman; is a first-class seamstress and very experienced nurse; willing to make herself generally useful; has best City reference; no objection to the country. Apply at Mrs. Lowe's, No. 131 13th st., between 3d and 4th avs.

NURSE, &c.—BY A RESPECTABLE AMERICAN girl as nurse and seamstress; always accustomed to children; understands chamber-work and waiting, or to wait on a lady; a home preferred more than wages; satisfactory reference given. Call at No. 253 West 29th st.

NURSE, &c.—BY A VERY RESPECTABLE GIRL, with good City references, to attend an invalid lady, or as chamber-maid and seamstress; City or country. Can be engaged at No. 602 6th av., between 35th and 36th sts.

NURSE.—BY A VERY NEAT YOUNG WOMAN AS infant's nurse; thoroughly understands care of an infant from its birth; or would take care of grown children and do sewing; has four years' City reference. Apply at Bedell's, No. 340 4th av.

NURSE AND SEAMSTRESS.—BY A COMPEtent nurse and seamstress; can take entire charge of an infant or growing children; operates on Wheeler & Wilson's machine; good reference. Address S. M., No. 107 West 26th st., top floor.

NURSE, &c.—BY AN EXPERIENCED NURSE, who is most thoroughly recommended by her present employer; can take charge of a baby from its birth, or growing children, with chamber-work. Call for two days at No. 741 2d av.

NURSE.—BY A RESPECTABLE AMERICAN WOMan as nurse and seamstress to growing children, or to do light chamber-work; is a good cutter and fitter; has good City reference. Call at or address, from 9 to 4, No. 592 3d av., near 39th st., second floor.

NURSE AND SEAMSTRESS.—BY A NEAT, steady woman as nurse and seamstress; will assist with chamber-work; has twelve years' City reference; is willing and obliging; City or country. Call at No. 205 West 27th st., near 7th av.

NURSE AND SEAMSTRESS.—BY A PROTestant young woman as nurse and seamstress; all kinds of sewing, by hand or machines, embroidery, or lady's maid; satisfactory references. Call at No. 23 East Washington place, present employer's.

NURSE.—BY A RESPECTABLE MIDDLE-AGED woman as nurse to growing children and seamstress, or to assist with chamber-work; six years' reference from present employers, where she can be seen for two days. Call at No. 24 West 25th st.

NURSE.—BY A NEAT AND TIDY YOUNG PROTestant woman as nurse; understands the care of an infant from its birth; has one and two years of unexceptionable City references. Apply at A. Pelton & Co.'s, No. 645 6th av., near 38th st.

NURSE.—BY A FRENCH YOUNG GIRL AS NURSE in a private family; good reference. Address E. C., Box No. 265 TIMES UP-TOWN OFFICE, NO. 1,257 BROADWAY.

NURSE.—BY AN EXPERIENCED MONTHLY NURSE, or nurse to an invalid; at present disengaged; references first-class; physicians and ladies. Call on or address Nurse, No. 101 West 57th st.

NURSE AND SEAMSTRESS.—BY A YOUNG woman as nurse and seamstress; would take care of a young babe; best City reference; no objection to the country. Apply at No. 118 West 16th st., first floor.

NURSE.—BY A HEALTHY, RESPECTABLE MARried woman as wet nurse; good reference. Call at No. 447 6th av., for Leana Barons.

NURSE, &c.—BY A YOUNG FRENCH WOMAN in a private family as nurse; can do plain sewing; good City reference. Address No. 227 East 42d st.

NURSE.—BY A YOUNG AMERICAN GIRL AS nurse, or would assist in up-stairs work. Call at No. 106 West 24th st., two doors from 6th av.

NURSE.—BY A RESPECTABLE YOUNG WOMAN as nurse; best of City reference. Can be seen for two days at No. 256 West 41st st., top floor.

NURSE.—BY A YOUNG GIRL TO TAKE CARE OF children and make herself generally useful. Call at present employer's, No. 7 West 42d st.

NURSE.—BY A PROTESTANT YOUNG WOMAN AS thorough infant's nurse; is capable of taking sole charge and bringing it up by the bottle; excellent City reference given; wages not so much an object as a good home; a young infant a specialty; no objection to the country. Call at No. 107 West 18th st.

NURSE.—BY AN INFANT'S NURSE; CAN TAKE entire charge, both day and night, and bring up on the bottle if required; a Protestant, and good sewer; can give good City reference. Call for two days at No. 414 7th av., between 32d and 33d sts., in the grocery store.

NURSE.—BY A STEADY RESPECTABLE WOMAN as infant's nurse; understands her business thoroughly; best City reference from last place. Address Nurse, Box No. 304 TIMES UP-TOWN OFFICE NO. 1,257 BROADWAY.

NURSE AND CHAMBER-WORK.—BY A smart, active young girl, lately landed; is willing to make herself generally useful; understands the care of children and chamber-work. Apply at No. 1,233 Broadway, the French Office.

NURSE AND SEAMSTRESS.—BY A GERMAN young woman as nurse to grown children; is an excellent seamstress; good reference. Address E. N., Box No. 289 TIMES UP-TOWN OFFICE, NO. 1,257 BROADWAY.

NURSE, &c.—BY A RESPECTABLE PERSON as nurse or nursery governess; can take full charge in sickness or instruction; will help with all kinds of family sewing; Brooklyn reference. All letters attended to; seen at No. 491 Court st., Brooklyn.

NURSE.—BY A FIRST-CLASS NURSE; CAN TAKE the entire charge of a baby; is neat and obliging; will go South; very best City references for honesty and capability. Apply at No. 224 East 35th st.

NURSE.—BY A RESPECTABLE PROTESTANT girl as infant's nurse; understands her business in every branch in the care of an infant; best City reference. Call for two days at No. 513 6th av., in the store.

NURSE.—BY AN EXPERIENCED AND RELIABLE monthly nurse, at present disengaged; best references from physicians and ladies. Call or address Nurse, No. 315 West 43d st.

NURSE.—BY A COMPETENT NURSE; CAN TAKE full charge of an infant or grown children; can sew and willing to assist; best of City reference; will go to any part. Call for two days at No. 223 East 31st st.

NURSE AND SEWING.—AS NURSE; CAN take the entire charge of an infant from its birth, and is a neat sewer; two years' reference from last place. Call or address No. 382 3d av.

NURSE AND SEAMSTRESS.—BY A COMPEtent person as nurse and seamstress; the best of City references. Can be seen from 10 o'clock at No. 227 West 35th st.

NURSE, OR CHAMBER-MAID AND WAITress.—Is neat and obliging; no objection to the country; good City reference. Call at Mrs. Weir's office, No. 107 West 49th st.

NURSE AND SEAMSTRESS.—BY A PROTestant girl as nurse and seamstress; best of reference from last employers. Call at No. 10 East 27th st.

NURSE, &c.—BY A RESPECTABLE PROTESTANT girl as nurse and chamber-maid, or as nurse; best City reference. Call or address No. 286 7th av.

NURSE.—BY A RESPECTABLE PROTESTANT woman as infant's nurse; fully capable of taking care from its birth; good City reference. Can be seen for two days at No. 258 West 19th st.

NURSE, &c.—BY A PROTESTANT GIRL AS nurse; would sew if required; can be highly recommended. Call at No. 15 Gramercy Park.

NURSE.—BY A RESPECTABLE YOUNG FRENCH girl as nurse for growing children. Call at No. 117 West 26th st., room No. 10.

NURSE.—BY AN ENGLISH MONTHLY NURSE IMmediate employment; refers to first-class families and physicians. Address Mrs. Harper, No. 75 3d av.

PARLOR-MAID.—BY A RESPECTABLE ENGlish Protestant woman as parlor-maid or chamber-maid; is thoroughly competent in either capacity; can be seen at present employer's. Apply at Bedell's, No. 340 4th av.

SEAMSTRESS.—BY A COMPETENT SEAMSTRESS, who cuts and fits ladies' and children's dresses and operates on Wheeler & Wilson machine; would wait on a lady and assist with chamber-work; has good City reference; is obliging and willing to make herself useful. Address Seamstress, Box No. 265 TIMES UP-TOWN OFFICE, NO. 1,257 BROADWAY.

SEAMSTRESS.—A GOOD FAMILY SEAMSTRESS wants a few more engagements by the day or week; understands all kinds of family sewing and dress-making; can operate on Grover & Baker's and Wheeler & Wilson's machines. Address C. T., Box No. 309 TIMES UP-TOWN OFFICE, NO. 1,257 BROADWAY.

SEAMSTRESS.—BY AN OBLIGING, RESPECTable English girl for sewing; understands several machines; can cut and fit, do all kinds of trimming, &c.; perfectly willing to assist with any other work required; City or country. Call at No. 366 6th av., near 23d st.

SEAMSTRESS.—BY A RESPECTABLE YOUNG girl in a private family as seamstress; can cut and fit ladies' and children's dresses; would assist with chamber-work; is willing and obliging; wages moderate. Apply at present employer's, No. 70 West 47th st.

SEAMSTRESS.—BY AN EXPERIENCED SEAMstress engagements to go out by the day, week, or month; expert cutter and fitter, and can furnish her own machine; unexceptionable references. Call or address No. 433 West 40th st.

SEAMSTRESS.—BY A FRENCH PERSON AS first-class seamstress; understands dress-making thoroughly; no objection to growing children; best of City reference. Call at No. 525 6th av., between 31st and 32d sts.

SEAMSTRESS, &c.—BY A RESPECTABLE French woman as seamstress; has no objection to take care of children; good reference. Address C. V., Box No. 277 TIMES UP-TOWN OFFICE, NO. 1,257 BROADWAY.

SEAMSTRESS, &c.—BY A PROTESTANT YOUNG woman as first-class seamstress; willing to assist with chamber-work; five years' best City reference. Call for three days at No. 1,282 Broadway, corner 33d st., Mrs. Hardman's.

SEAMSTRESS, &c.—BY A COMPETENT PERson as seamstress; would wish to get work with a dress-maker; has a good idea of dress-making. Address Seamstress, Box No. 282 TIMES UP-TOWN OFFICE, NO. 1,257 BROADWAY.

SEAMSTRESS.—BY A YOUNG GIRL AS SEAMstress; understands dress-making perfectly; willing to assist with other duties, if required; City reference. Call or address No. 26 East 4th st.

SEAMSTRESS—BY A RESPECTABLE YOUNG girl as seamstress and chamber-maid; would be willing to wait on ladies; very best of City reference. Call or address for two days No. 62 East 41st st.

SEAMSTRESS.—BY A COLORED YOUNG GIRL as seamstress in a private family; no objection to assist with light chamber-work; best City reference. Call or address F., No. 361 6th av. Ring top bell.

SEAMSTRESS AND DRESS-MAKER.—A competent seamstress and dress-maker will go out by the day at $1 25 per day; references given. Address Mrs. S., No. 138 West Houston st.

SEAMSTRESS AND CHAMBER-MAID.—BY an English Protestant, as seamstress and chamber-maid. Address M. S., Box No. 323 TIMES UP-TOWN OFFICE, NO. 1,257 BROADWAY.

SEAMSTRESS AND CHAMBER-MAID.—BY a respectable young girl as seamstress and chamber-maid, in a private family; willing and obliging; six years' City reference. Call at No. 31 East 35th st.

SEAMSTRESS.—A PERMANENT PLACE BY A first-class family seamstress and dress-maker; can cut, fit, and operate on Wheeler & Wilson's machine; good City reference. Call at No. 208 West 28th st.

SEAMSTRESS.—BY A SEAMSTRESS WHO UNderstands dress-making, by day or week; City reference. Call at No. 60 West 36th st.

SEAMSTRESS, &c.—BY A RESPECTABLE PROTestant girl as seamstress and assist with chamber-work or with children; understands all kinds of family sewing; operates on machine and at embroidery; good City reference. Call at No. 310 West 44th st.

SEAMSTRESS.—BY A WOMAN, A PERMANENT place as seamstress and dress-maker; can cut, fit, and operate on Wheeler & Wilson machine; no objection to the country; good City reference. Call at No. 208 West 28th st.

SEAMSTRESS BY A COMPETENT SEAMSTRESS in a private family; can cut, fit, and trim ladies' and children's dresses in the latest style, and can do all kinds of family sewing. Call for two days at No. 1,187 Broadway, corner 28th st., store.

SEAMSTRESS AND NURSE.—BY A YOUNG American girl; never lived out before; to sew and take care of children or light chamber-work; can operate on the machine; City or country. Call or address No. 215 East 25th st.

SEAMSTRESS AND MAID.—AS SEAMSTRESS and maid; an elderly lady preferred; would take charge of the linen and assist in housekeeping; best City reference. Call for two days at 113 West 28th st.

SEAMSTRESS, OR WAITRESS AND Chamber-maid.—By a young girl as seamstress, or waitress and chamber-maid; best City reference. Call at No. 296 7th av.

SEAMSTRESS, &c.—BY A YOUNG AMERICAN girl as seamstress; can operate on Wheeler & Wilson's machine; understands dressmaking, but don't cut; would assist with chamber-work or tend a child; reference. Address A. J., Box No. 252 TIMES UP-TOWN OFFICE, NO. 1,257 BROADWAY.

THE EASIEST AND SUREST WAY TO SECURE RELIABLE SERVANTS
Is to call at
J. MORISON'S
FIRST-CLASS SERVANTS' EXCHANGE,
No. 138 West 11th st., corner 6th av., west side.
Be sure and call at J. MORISON'S.

WAITRESS.—BY A NEAT, TIDY, WILLING, AND obliging young woman; would like a place as first-class waitress; understands cleaning silver, getting up salads, tend furnace, and can take a man's place; superior City reference. Apply at Odell's Agency, No. 109 West 34th st., corner Broadway.

WAITRESS OR CHAMBER-MAID.—BY A Protestant young woman, with nine years' reference, as thorough waitress or chamber-maid, or would do both in a small private family. Can be seen until suited at Odell's Agency, No. 109 West 34th st., corner of Broadway; inquire for M. M.

WAITRESS OR CHAMBER-MAID.—BY A first-class waitress; understands the care of silver and getting up salads in the nicest manner; capable of taking the place of a man; highly recommended; country or City. Call at Bookham's, No. 307 4th av., near 23d st.

WAITRESS.—BY A RESPECTABLE YOUNG GIRL as competent waitress; understands the courses of dinner and wines, waiting in all its branches equal to a man; good City reference. Call or address No. 309 West 42d st., in the store.

WAITRESS, OR CHAMBER-MAID AND Waitress.—By a neat and reliable young girl as waitress, or chamber-maid and waitress, in a small private family. Call at present employer's, No. 63 South Washington square.

WAITRESS.—BY A RESPECTABLE YOUNG GIRL as first-class waitress; understands all kinds of salads, wines, and courses; best City reference. Address for two days Waitress, Box No. 317, TIMES UP-TOWN OFFICE, NO. 1,257 BROADWAY.

WAITRESS OR CHAMBER-MAID.—BY A respectable colored girl, neat and tidy, as waitress or chamber-maid; is willing to go to the country. Can be seen at the Home Bureau, No. 543 6th av., next door to the Eagle Theatre.

WAITRESS, &c.—BY A RESPECTABLE YOUNG girl as waitress; would do chamber-work and waiting in a small family in City; best City references from last employer. Call at No. 44 East 32d st., second floor, front.

WAITRESS.—BY A FIRST-CLASS PROTESTANT waitress; who will do chamber-work if necessary; with references. Can be seen at No. 1,233 Broadway.

WAITRESS.—BY A RESPECTABLE YOUNG PERson (Swedish Protestant) as waitress in a hotel or first-class dining-saloon; is honest, willing and obliging, and well recommended. Address N. P., Box No. 311 TIMES UP-TOWN OFFICE, NO. 1,257 BROADWAY.

WAITRESS.—BY A COMPETENT YOUNG WOMan as first-class waitress; willing to assist in chamber-work if required; best City reference. Address Waitress, Box No. 305 TIMES UP-TOWN OFFICE, NO. 1,257 BROADWAY.

WAITRESS.—BY A HIGHLY RECOMMENDED Protestant waitress who thoroughly understands her duties; can take full charge of a dining-room, and clean silver. Can be seen at No. 1,233 Broadway, French Office.

WAITRESS AND CHAMBER-MAID.—BY A young girl as first-class waitress and chamber-maid; understands the care of silver; is willing and obliging; five years' City reference. Call for one day at No. 149 West 39th st.

WAITRESS.—BY A COMPETENT PERSON AS first-class waitress in a private family, who thoroughly understands her business, and can furnish the best City reference from last place. Call at No. 389 7th av., between 31st and 32d sts., ring fourth bell.

WAITRESS.—BY A FIRST-CLASS WAITRESS; understands her business; three and one-half years' references. Call at No. 741 6th av., between 42d and 43d sts., in fancy store.

WAITRESS.—BY A RESPECTABLE YOUNG WOMan as chamber-maid and waitress, or chamber-maid and seamstress; has the best of City reference. Call at or address No. 29 West 13th st.

WAITRESS.—BY A YOUNG GIRL AS FIRST-CLASS waitress, or chamber-maid and to assist waiter-man; very best City references. Apply at or address No. 103 East 43d st., near 4th av.

WAITRESS.—BY A COMPETENT WAITRESS; no objection to assist with the chamber-work if required; good City reference. Call at No. 710 3d av., second floor.

WAITRESS.—AS WAITRESS, AND WOULD ASsist with chamber-work; has the best of City reference. Call at No. 808 6th av., between 45th and 46th sts.

WAITRESS AND CHAMBER-MAID.—BY A young girl as waitress and chamber-maid; willing to assist with the washing; three years and a half City reference. Call at No. 251 West 17th st.

WAITRESS.—BY A YOUNG WOMAN AS WAITress in a private family; two years and a half best City reference. Address M. C., No. 342 East 21st st.

MALES.

A MIDDLE-AGED GENTLEMAN AND wife, with the highest recommendations, desire the care of a house for the Winter in the City or vicinity. Address Faithful, Box No. 125 *Times* Office.

BUTLER.—BY A FIRST-CLASS ENGLISH BUTLER, who thoroughly understands his business; can furnish the highest testimonials. To be seen for two days at No. 1,233 Broadway, French Office.

COOK.—BY A FRENCHMAN AS COOK IN A PRIvate family; best City references. Address N. M., Box No. 278 TIMES UP-TOWN OFFICE, NO. 1,257 BROADWAY.

COOK.—BY A COLORED MAN AS FIRST-CLASS cook for a hotel, boarding-house, or restaurant; fully competent to fill either; wages moderate; country or City; best testimonials; will make himself useful. Call at Bookham's, No. 307 4th av., near 23d st.

COOK.—BY A COLORED MAN AS COOK; UNDERstands cooking; good reference; private family preferred, or boarding-house. Call at No. 155 West 24th st., top floor, room No. 7.

COACHMAN. — HAVING DISPOSED OF MY horses I feel anxious to procure a place for my coachman; has lived with me three years; he thoroughly understands his business; is strictly temperate, willing, and obliging. Any gentleman requiring his services may call or address No. 39 West 34th st., present employer's.

COACHMAN.—BY A COLORED SINGLE MAN, who understands the business; can attend a furnace; is willing to do anything that is required; either in City or country; can give good references. Address B. L., Box No. 306 TIMES UP-TOWN OFFICE, NO. 1,257 BROADWAY.

COACHMAN, GROOM, AND USEFUL MAN.—By a man aged twenty-seven years; can care, groom, and drive horses, keep carriages and harness in order; also milk and feed cattle, tend hot or steam furnaces, &c.; best recommendations. Call at Carpenter's, No. 108 6th av., near 9th st.

COACHMAN.—A GENTLEMAN WHO IS LEAVing the City on account of his health is anxious to procure a situation for his coachman, whom he will recommend in every particular; is strictly temperate. Address W. F., Box No. 5,022 New-York Post Office, for one week.

COACHMAN.—BY AN ENGLISHMAN AS FIRST-class coachman; married, with one child; references unexceptionable; $50 will be paid to any person procuring the advertiser a permanent place with apartments to live in. Address Faithful, Box No. 304 TIMES UP-TOWN OFFICE, NO. 1,257 BROADWAY.

COACHMAN.—BY A VERY RELIABLE COLORED man as coachman and groom, or will make himself generally useful around a gentleman's place in the country; thoroughly understands his business. Can be seen at 543 6th av., next door to the Eagle Theatre.

COACHMAN.—BY A RESPECTABLE MAN AS coachman and gardener; understands the care and management of horses and carriages; is also a thorough gardener; has unexceptionable City reference. Apply at Bedell's, No. 340 4th av.

COACHMAN AND GARDENER.—BY A FAITHful man who understands the care of horses and carriages, and is willing to do what is to be done on a gentleman's place; moderate wages; good reference. Address C., Box No. 245 *Times* Office.

COACHMAN.—BY A SINGLE MAN, SCOTCH; competent City driver; willing to make himself generally useful in city or country; can milk, and is strictly sober; highly recommended from last employer. Address S, Box No. 228 *Times* Office.

COACHMAN AND GROOM.—BY A PROTESTant single man; can milk, attend to furnace, and be generally useful; has very good City reference. Address C. M., Box No. 242 *Times* Office.

COACHMAN.—BY AN ENGLISHMAN WHO THORoughly understands his business; willing to make himself useful; good reference. Address Thomas J. Woodbridge, Yonkers, N. Y.

COACHMAN.—BY A SOBER, HONEST, AND INdustrious man, who thoroughly understands the care of horses and has the best City references. Inquire of his last employer, No. 21 West 10th st.

COACHMAN AND GROOM.—BY A SINGLE young man; best reference from last employer. Call or address M. M., No. 129 West 29th st. private stable.

COACHMAN.—BY A FIRST-CLASS COACHMAN, who thoroughly understands his business; has first-class City reference. Call on or address W. S., care of Mrs. Amos Tenny, No. 87 Madison av.

COACHMAN.—BY A YOUNG MARRIED ENGLISHman; thoroughly understands his business; good groom; careful driver; City references. Address A. A. W., No. 127 West 28th st., private stable.

COACHMAN AND GARDENER—COOK, WASHer, and Ironer.—By a respectable man and wife, in the country; the man as coachman and vegetable gardener, and would make himself generally useful; the wife to cook, wash, and iron, or would take care of a gentleman's place for the Winter; best reference. Address A. S., Box No. 232 *Times* Office.

COACHMAN.—BY A FIRST-CLASS MAN, (COLored;) willing and obliging; sober and honest; not afraid of work; handy around a gentleman's place in the Summer season, and a good milker; will work for moderate wages. Address No. 115 West 32d st., private stable, or E. D., Box No. 322 TIMES UP-TOWN OFFICE, NO. 1,257 BROADWAY.

COACHMAN, &c.—BY A PROTESTANT; THORoughly understands the care of horses and carriages; careful City driver; excellent groom; understands gardening if required; is willing and obliging; highly recommended. Address for two days B. R., Box 266 TIMES UP-TOWN OFFICE, 1,257 BROADWAY.

COACHMAN. — BY A COMPETENT, TRUSTworthy man; thoroughly understands his business; four years' first-class City reference from his late employer; is a good, careful City driver; will be found willing and obliging. Call or address J. D., No. 5 East 19th st., private stable.

COACHMAN AND GROOM.—BY A YOUNG MAN as coachman and groom; understands the care of horses, carriages, and harness thoroughly; can be highly recommended for his ability. Address D. M., Box No. 303 TIMES UP-TOWN OFFICE, NO. 1,257 BROADWAY.

COACHMAN, GARDENER, AND USEFUL MAN.—By a well recommended young man as first-class coachman; understands the care of horses thoroughly; careful driver; will do gardening and make himself generally useful; country or City. Address H. R., No. 129 West 28th st.

COACHMAN.—BY A YOUNG MAN, SINGLE, AGE twenty-eight, lifetime experience; will be found competent and trustworthy; is a good, careful driver, and of good appearance; highest European and American references. Call on or address Thomas, harness store, No. 22 East 18th st., near Broadway.

COACHMAN.—BY A YOUNG MARRIED MAN, PROTestant; no incumbrance; thoroughly understands his business; willing and civil; satisfactory City references; is also highly recommended by last employer. Address H., 143 West 27th st., private stable.

COACHMAN.—BY A SINGLE YOUNG MAN; thoroughly understands his business; is willing and obliging; has good reference from last employer. Address A. B., Box No. 273 TIMES UP-TOWN OFFICE, NO. 1,257 BROADWAY.

COACHMAN.—BY A SINGLE MAN; THOROUGHly understands the care of horses and carriages; no objection to the country; first-class reference. Call or address L. K., No. 108 West 30th st., private stable.

COACHMAN AND GARDENER.—BY A REspectable German who perfectly understands his business; best references given. Call at, or address, No. 297 Bowery, harness store.

COACHMAN.—BY A COACHMAN WHO THORoughly understands his business in all respects; has got the best of City reference. Call or address W. C., No. 644 6th av.; harness store.

COACHMAN.—BY A YOUNG MAN AS COACHman; is a good, careful driver, and thoroughly understands the care of horses, &c.; best of references. Apply at No. 1,233 Broadway, French Office.

COACHMAN.—BY A YOUNG MARRIED ENGLISHman; thoroughly understands his business; good groom and careful driver; City references. Address A. A. W., No. 127 West 28th st.; private stable.

COACHMAN.—BY A PROTESTANT MAN; UNEXceptionable reference for City or country driving. Address K. C., Box No. 223 *Times* Office, for two days.

COACHMAN.—BY A SINGLE YOUNG MAN; WILLing and obliging; best of City references. Call or address H. L., No. 7 East 28th st.

COACHMAN.—BY A FIRST-CLASS COACHMAN; careful driver; temperate; seven years' reference from one of the most respectable families in the City. Call or address at late employer's. No. 9 West 48th st.

COACHMAN AND GROOM.—BY AN ENGLISHman; married; ten years in last place. Call or address J. J. Stittings, No. 144 5th av.

GARDENER AND COACHMAN.—BY A REspectable Protestant man; can milk, attend furnace, and make himself useful; has good reference. Address Robert, Box No. 243 *Times* Office.

GARDENER AND FARMER.—BY A FIRST-class gardener and farmer, who thoroughly understands both branches in green-houses and graperies, the care and management of stock; married man, English, no family; would board the hands on the place, &c.; best references. Address B. S., Box No. 305 TIMES UP-TOWN OFFICE, NO. 1,257 BROADWAY.

GROOM.—BY A SINGLE YOUNG MAN AS GROOM; thoroughly understands his business; or would like to take care of a T-cart and horses; understands clipping and singeing; good City and country reference. Call at or address his present employer's stable, No. 7 East 52d st.

GROOM.—BY A YOUNG MAN AS GROOM; UNderstands his duties, and is willing to make himself useful to his employer. Apply at No. 1,233 Broadway, French Office.

GROOM.—BY A RESPECTABLE YOUNG MAN AS groom; thoroughly understands his business in all its branches; has good City reference. Apply at Bedell's, No. 340 4th av.

NURSE OR VALET.—WITH GREAT EXPERIence in water-cure, lunacy, and all cases; first-class City references from physicians and last employer. Address E. M. C., Box No. 257 TIMES UP-TOWN OFFICE, NO. 1,257 BROADWAY.

PARTIES GOING TO EUROPE OR LEAVing their house for sale, and wishing a trustworthy person to take charge of it, can find such a person by calling at No. 11 East 42d st., present employer's; best City reference.

USEFUL MAN.—TO MAKE HIMSELF GENERALLY useful in a gentleman's house, attend furnace, clean shoes, &c.; can drive and care horses, if required; first-class references; strictly temperate. Address K. K., Box No. 270 TIMES UP-TOWN OFFICE, NO. 1,257 BROADWAY.

USEFUL MAN.—BY A SINGLE YOUNG MAN, aged twenty-two years; can care horses and cattle, drive, milk, build fires, tend furnace, clean boots, &c.; best recommendations. Call at Carpenter's, No. 108 6th av., near 9th st.

USEFUL MAN.—BY A MIDDLE-AGED MAN, TO make himself generally useful in a gentleman's house; can attend furnace, clean shoes, and do anything; good reference. Address J. M., Box No. 296 TIMES UP-TOWN OFFICE, No. 1,257 BROADWAY.

USEFUL BOY.—BY A STRONG BOY, AGED SEVenteen, on a gentleman's place, or at anything for his board; City or country. Address Moore, Box No. 294 TIMES UP-TOWN OFFICE, NO. 1,257 BROADWAY.

WAITER.—BY A RESPECTABLE YOUNG GERman as first-class waiter in a private family; thoroughly understands his business; strictly temperate and sober; has very good references. Address W., Box No. 271 TIMES UP-TOWN OFFICE, NO. 1,257 BROADWAY.

WAITER.—THOROUGHLY COMPETENT, IN A private family, where he would make himself generally useful; City or country; the best of reference can be given for honesty and sobriety. Address for two days M. G., Box No. 311 TIMES UP-TOWN OFFICE, NO. 1,257 BROADWAY.

WAITER.—BY A TRUSTWORTHY PROTESTANT man; has just left as waiter in a private family; understands his business thoroughly; also takes care of silver in the best manner; also makes the best of salads. Address H. D., Box No. 286 TIMES UP-TOWN OFFICE, NO. 1,257 BROADWAY.

WAITER.—BY A COLORED YOUNG MAN AS first-class waiter in a private family; has best City reference. Address P., Box No. 253 TIMES UP-TOWN OFFICE, NO. 1,257 BROADWAY.

WAITER.—BY A YOUNG FRENCHMAN AS SECond or single waiter man; speaks little English; is willing and obliging; best of references. Apply for two days at the French Office, No. 1,233 Broadway.

WAITER.—BY A PROTESTANT YOUNG MAN AS waiter in a private family; has excellent City reference; City or country. Address Henry, Box No. 325 TIMES UP-TOWN OFFICE, NO. 1,257 BROADWAY.

WAITER.—BY AN ENGLISHMAN AS FIRST-class private waiter; a satisfactory City reference given. Address T. S. H., Box No. 311 TIMES UP-TOWN OFFICE, NO. 1,257 BROADWAY.

WAITER.—BY A RESPECTABLE MAN, FRENCH, speaks some English, as waiter; is of good appearance, perfectly honest, and sober and temperate. Can be engaged at 602 6th av., between 35th and 36th sts.

WAITER.—BY A RELIABLE AND COMPETENT Protestant man as first-class waiter in a private family; has best of City references. Address J. M., Box No. 284 TIMES UP-TOWN OFFICE, NO. 1,257 BROADWAY.

WAITER.—BY A RESPECTABLE PROTESTANT man as waiter in a private family; understands his business thoroughly; can give the best of City references, and can refer to his last employer. Address Macy & Co., No. 438 6th av.

WAITER.—BY A FIRST-CLASS WAITER IN A private family; thoroughly understands his business in every respect; several years' best City reference. Address A. F., Box No. 308 TIMES UP-TOWN OFFICE, NO. 1,257 BROADWAY.

WAITER.—BY A RESPECTABLE MAN AS WAITer in a private family; has long and satisfactory City references; has no objection to the country. Can be seen for two days at 874 Broadway, in drug store.

WAITER.—AS FIRST-CLASS WAITER BY A MAN thoroughly competent; will be found sober, honest, and obliging; best reference. Call or address J. P., No. 166 West 32d st.

WAITER.—BY A RESPECTABLE YOUNG MAN (Protestant) as first-class private waiter; has long and highly respectable City references. Address A. B. C., No. 1,218 Broadway, (florist's,) north-east corner of 30th st., for four days.

WAITER.—BY A RESPECTABLE PROTESTANT young man as first-class waiter in a private family; good City references; City or country. Address W. A., Box No. 272 TIMES UP-TOWN OFFICE, NO. 1,257 BROADWAY.

WANTED—A PLACE BY A YOUNG MAN NINEteen years of age; has good City references; writes a good hand; willing to do any kind of work. Apply for two days at No. 141 Broadway, Room No. 10, Janitor.

CLERKS AND SALESMEN.

BOOK-KEEPER AND CASHIER.—BY A young woman; is capable as book-keeper, saleslady, or duties of an office, or any position of trust; has best of testimonials. Call at the Protestant Home Bureau, No. 138 6th av., above 10th st.

FRENCH ADVERTISEMENTS

UNE JEUNE FRANCAISE AYANT UN TRES bon accent, sachant parfaitement coudre, faire les robes, et coiffer, avec trois ans de références de sa dernière place, désire une place. S'adresser pour tous jours, No. 272 3d av., entre 16th and 17th sts.

SHIPPING.

CUNARD LINE B. & N. A. R. M. S. P. CO.

NOTICE.

With the view of diminishing the chances of collision, the steamers of this line take a specified course for all seasons of the year.

On the outward passage from Queenstown to New-York or Boston, crossing meridian of 50 at 43 latitude, or nothing to the north of 43.

On the homeward passage, crossing the meridian of 50 at 42, or nothing to the north of 42.

FROM NEW-YORK FOR LIVERPOOL AND QUEENSTOWN.

BOTHNIA....WED., Oct. 20 | ALGERIA....WED., Nov. 3
ABYSSINIA..WED., Oct. 27 | SCYTHIA....WED., Nov. 10

Steamers marked * do not carry steerage passengers.

Cabin passage, $80, $100, and $130, gold, according to accommodation. Return tickets on favorable terms. Steerage tickets to and from all parts of Europe at current rates. Freight and cabin office, No. 4 Bowling green. Steerage office, No. 111 Broadway. (Trinity Building.) CHAS. G. FRANCKLYN, Agent.

PASSENGERS PER STEAM-SHIP BOTHNIA embark from the Cunard wharf, foot of Grand st., Jersey City, at 9 A. M., on WEDNESDAY, Oct. 20, 1875.
CHARLES G. FRANCKLYN,
No. 4 Bowling Green, New-York.

WHITE STAR LINE.

FOR QUEENSTOWN AND LIVERPOOL, CARRYING UNITED STATES MAIL.

NEW AND FULL-POWERED STEAM-SHIPS,

Sailing from New-York on SATURDAYS, from Liverpool on THURSDAYS, calling at Cork Harbor each way.

GERMANIC..........SATURDAY, Oct. 23, at 1 P. M.
CELTIC.............SATURDAY, Oct. 30, at 5:30 A. M.
ADRIATIC..........SATURDAY, Nov. 6, at 11 A. M.
BALTIC.............SATURDAY, Nov. 13, at 2 P. M.

From White Star Dock, Pier No. 52 North River.

These steamers, the fastest in the trade, are uniform in size and unsurpassed in appointments. The saloon, staterooms, smoking and bath rooms are amidships where the noise and motion are least, affording a degree of comfort hitherto unattainable at sea.

Rates—Saloon, $60, $80, and $100, gold; return tickets on favorable terms; steerage, $28.

Drafts from £1 upward.

For inspection of plans and other information apply at the Company's offices, No. 19 Broadway, New-York.
R. J. CORTIS, Agent.

INMAN LINE.—FIXED SOUTHERLY COURSE.

Royal Mail Steamers are appointed to sail as follows:
FOR QUEENSTOWN AND LIVERPOOL.

CITY OF CHESTER........Saturday, Oct. 23, at 1 P. M.
CITY OF MONTREAL.......Saturday, Oct. 30, at 3 P. M.
CITY OF BERLIN..........Saturday, Nov. 6, at 11 A. M.
CITY OF RICHMOND.......Saturday, Nov. 13, at 2 P. M.
CITY OF NEW-YORK.......Saturday, Nov. 20, at 11 A. M.

and each succeeding Saturday from Pier No. 45 North River.

RATES OF PASSAGE.

CABIN..........................$60, $80 and $100, Gold
STEERAGE...............................$28, Currency

Drafts issued at low rates.

For cabin passage and general business apply at the company's office, No. 15 Broadway.

For steerage passage at No. 33 Broadway, or Pier No. 45 North River. JOHN G. DALE, Agent.

ONLY DIRECT LINE TO FRANCE.

THE GENERAL TRANSATLANTIC COMPANY'S MAIL STEAMERS BETWEEN NEW-YORK AND HAVRE.

The splendid vessels on this favorite route for the Continent (being more southerly than any other,) will sail from Pier No. 50 North River, as follows:

*VILLE DE PARIS, Lachesnez........Saturday, Oct. 30
AMERIQUE, Pouzols................Saturday, Nov. 13
FRANCE, Trudelle.................Saturday, Nov. 27

PRICE OF PASSAGE IN GOLD, (including wine,) first cabin, $110 to $120, according to accommodation. Second cabin, $72; third, $40. Return tickets at reduced rates. Steerage, $26, with superior accommodation, including all necessaries without extra charge. Steamers marked thus * do not carry steerage passengers. LOUIS DE BEBIAN, Agent, 55 Broadway.

RED STAR LINE.

Appointed to carry the Belgian and United States mails. The following steamers are appointed to sail
FOR ANTWERP.

From Philadelphia. From New-York.
NEDERLAND.......Nov. 5 SWITZERLAND.......Oct. 28
VADERLAND.......Nov. 29 STATE OF NEVADA.Nov. 17

FROM ANTWERP.

For Philadelphia. For New-York.
VADERLAND.......Nov. 5 STATE OF NEVADA.Oct. 24
NEDERLAND.......Nov. 29 SWITZERLAND......Nov. 17

PRICES OF PASSAGE IN CURRENCY.

First Cabin, $90; Second Cabin, $60.

Steerage tickets to and from all points at the lowest rates.

Passenger accommodations for all classes unsurpassed.

For passage, rates of freight, and other information apply to
GEO. W. COLTON, Agent, No. 42 Broad st., N.Y.
JOHN McDONALD, Passenger Agent,
No. 8 Battery place, New-York.
PETER WRIGHT & SONS, General Agents,
No. 307 Walnut st., Philadelphia.
B. VONDER BECKE, General European Agent, Antwerp.

STATE LINE.

NEW-YORK TO GLASGOW, LIVERPOOL, DUBLIN, BELFAST, AND LONDONDERRY.

These first-class full-powered steamers will sail from Company's Pier, No. 53 North River, as follows:

STATE OF GEORGIA.................Wednesday, Oct. 20
STATE OF PENNSYLVANIA.........Wednesday, Nov. 3
STATE OF INDIANA.................Wednesday, Nov. 17

And every Wednesday thereafter. First cabin, $60, $70, and $80; return tickets, $120. Second cabin, $45; return tickets, $80. Steerage at lowest rates.

Apply to AUSTIN BALDWIN & CO., Agents,
No. 72 Broadway, New-York.

Steerage office, No. 45 Broadway.

FOR LIVERPOOL.

(Via Queenstown,)

CARRYING THE UNITED STATES MAIL.

TUESDAY.

Leaving Pier No. 46 North River as follows.

DAKOTA...............................Nov. 2, at 7:30 A. M.
WISCONSIN...........................Nov. 9, at 2 P. M.
WYOMING............................Nov. 16, at 8 A. M.
IDAHO.................................Nov. 23, at 2 P. M.

For steerage and intermediate tickets, at current rates, apply at No. 29 Broadway. For cabin passage, at $80 or $65, gold, (according to stateroom,) apply at No. 63 Wall st.

WILLIAMS & GUION.

FLORIDA LINE.

FROM PIER NO. 29 NORTH RIVER,

EVERY TUESDAY, THURSDAY, AND SATURDAY.

INSURANCE TO DESTINATION ONE-HALF PER CENT.

GREAT REDUCTION IN FREIGHT AND PASSENGER RATES.

ALWAYS AS LOW AS BY OTHER LINES, AND NO DETENTIONS.

Goods loaded on steamer when shipped.

Mark goods care RAVENEL & CO., Charleston, S. C.

For rates of freight or passage apply to

J. W. QUINTARD & CO., No. 177 West st.

Or to BENTLEY D. HASELL, No. 317 Broadway.

WEEKLY FLORIDA LINE.

For Port Royal, S. C.; Fernandina, Fla.; Brunswick, Ga., the favorite and well-known steamer HUNTSVILLE, Chester, Master, having superior accommodations for passengers, will sail THURSDAY, Oct. 21, from Pier No. 3 North River, at 3 P. M., for above ports, making connections with all points South and South-west, via Port Royal, the Florida and Brunswick Railroads.

First-class passage to Fernandina.................$20 00
First-class passage to Jacksonville.................22 50
First-class passage to Augusta........................20 00
First-class to Albany.....................................22 50

Through tickets issued to all points South and South-west.

For freight or passage, apply to
HERM. GELPCKE,
No. 5 William st.

THE GREAT SOUTHERN FREIGHT

AND

PASSENGER LINE FOR CHARLESTON, S. C., THE FLORIDA PORTS, and the SOUTH AND SOUTH-WEST, SAILING TRI-WEEKLY AT 3 P. M., from Pier No. 29 North River.

MERCEDITA.........................Wednesday, Oct. 20
CHARLESTON........................Saturday, Oct. 23

Superior accommodations for passengers.

☞ Insurance by this line ONE-HALF PER CENT.

Goods forwarded free of commission.

Passage tickets and bills of lading issued and signed at the office of
JAMES W. QUINTARD & CO., Agents,
No. 177 West st., (corner of Warren,)
or W. P. CLYDE & CO.,
No. 6 Bowling green.
BENTLEY D. HASELL,
General Agent Great Southern Freight Line,
No. 317 Broadway.

N. B.—Freights given dispatch by extra steamers as required.

FOR SAVANNAH, GA.,

THE FLORIDA PORTS,
AND THE SOUTH AND SOUTH-WEST.

GREAT SOUTHERN FREIGHT AND PASSENGER LINE, CENTRAL RAILROAD OF GEORGIA AND ATLANTIC AND GULF RAILROAD.

FOUR STEAM-SHIPS PER WEEK.
TUESDAYS, THURSDAYS, AND SATURDAYS.

H. LIVINGSTON, Capt. MALLORY, THURSDAY, Oct. 21, from Pier No. 43 North River, at 3 P. M.
WILLIAM R. GARRISON, Agent,
No. 5 Bowling green.

SAN JACINTO, Capt. HAZARD, SATURDAY, Oct. 23, from Pier No. 43 North River, at 3 P. M.
WILLIAM R. GARRISON, Agent,
No. 5 Bowling green.

CITY OF GALVESTON, Capt. EVANS, SATURDAY, Oct. 23, from Pier No. 12 North River, at 3 P. M.
R. LOWDEN, Agent,
No. 93 West st.

CLEOPATRA, Capt. BULKLEY, TUESDAY, Oct. 26, from Pier No. 16 East River, at 3 P. M.
MURRAY, FERRIS & CO., Agents,
No. 62 South st.

Insurance on this line ONE-HALF PER CENT. Superior accommodations for passengers.

Through rates and bills of lading in connection with Central Railroad of Georgia, to all points.

Through rates and bills of lading in connection with the Atlantic and Gulf Railroad and Florida steamers.
GEORGE YONGE,
Agent Central Railroad of Georgia,
No. 409 Broadway.

NEW-YORK, HAVANA AND MEXICAN MAIL S. S. LINE.

Steamers leave Pier No. 3 North River at 3 P. M., as follows:

FOR HAVANA DIRECT.

CITY OF MEXICO.........................Tuesday, Oct. 26
CITY OF VERA CRUZ.....................Thursday, Oct. 28
CITY OF NEW-YORK......................Thursday, Nov. 4

FOR VERA CRUZ AND NEW-ORLEANS, Calling at HAVANA, PROGRESO, CAMPEACHY, TUSPAN, and TAMPICO

CITY OF MEXICO.........................Tuesday, Oct. 26

For freight or passage apply to
F. ALEXANDRE & SONS, Nos. 31 and 33 Broadway.

Steamers will leave New-Orleans Oct. 30 and Nov. 20 for Vera Cruz and all the above ports.

NEW-YORK AND HAVANA DIRECT MAIL LINE.

These first-class steam-ships sail regularly at 3 P. M. from Pier No. 13 North River, as follows:

CRESCENT CITY...................THURSDAY, Oct. 21
COLUMBUS.........................TUESDAY, Nov. 2

Accommodations unsurpassed. For freight or passage apply to WM. P. CLYDE & CO., No. 6 Bowling green; McKELLER, LULING & CO., Agents in Havana.

SHIPPING.

NATIONAL LINE.

From Piers Nos. 44 and 47 North River.
FOR LONDON DIRECT.

ITALY..........................THURSDAY, Oct. 21, 10 A. M.

FOR QUEENSTOWN AND LIVERPOOL.

The Queen, Oct. 23, 1 P. M. | Erin, Nov. 6, 11 A. M.
Spain, Oct. 30, 3 P. M. | England, Nov. 13, 3 P. M.

Cabin passage, $60 and $70, currency. Steerage at greatly reduced price. Return tickets at reduced rates. Prepaid steerage tickets from Liverpool at the lowest rates. Apply at the company's office, No. 69 Broadway.
F. W. J. HURST, Manager.

ANCHOR LINE.

CARRYING U. S. MAIL.
NEW-YORK AND GLASGOW.

ANCHORIA...................SATURDAY, Oct. 23, at 1 P. M.
VICTORIA....................Saturday, Oct. 30, 3 P. M.

NEW-YORK TO GLASGOW, LIVERPOOL, OR LONDONDERRY.

Cabin passage, $65, $75, and $80, currency.
Intermediate and Steerage at lowest rates.
Company's offices, No. 7 Bowling green.
HENDERSON BROTHERS, Agents.

NORTH GERMAN LLOYD.

STEAM-SHIP LINE BETWEEN NEW-YORK, SOUTHAMPTON, AND BREMEN.

Company's Pier, foot of 2d st., Hoboken.

MAIN.........Sat., Oct. 23 | ODER.........Sat., Nov. 6
RHEIN........Sat., Oct. 30 | NECKAR.......Sat., Nov. 13

RATES OF PASSAGE FROM NEW-YORK TO SOUTHAMPTON, HAVRE, OR BREMEN:

First cabin...$100 gold.
Second cabin...60 gold.
Steerage...30 currency.

Return tickets at reduced rates. Prepaid steerage certificates, $32 currency. For freight or passage apply to OELRICHS & CO., No. 2 Bowling green.

ATLAS MAIL LINE.

BI-MONTHLY SERVICE TO JAMAICA, HAYTI, COLOMBIA, and ASPINWALL, and to PANAMA and SOUTH PACIFIC PORTS (via Aspinwall.) First-class, full-powered iron-screw steamers, from Pier No. 51 North River:

FOR PORT-AU-PRINCE, SAVANILLA, CARTHAGENA, ASPINWALL, and PANAMA and SOUTH PACIFIC PORTS (via Aspinwall:)

ALPS...Oct. 27.

FOR JAMAICA and HAYTI:

CLARIBEL..Nov. 6.

Superior first-class passenger accommodation.
PIM, FORWOOD & CO., Agents.
No. 56 Wall st.

PACIFIC MAIL S. S. LINE.

FOR CALIFORNIA, JAPAN, AND CHINA.
Sailing from Pier No. 42 North River,
For Aspinwall.

CITY OF NEW-YORK......Saturday, Oct. 30, at 12 M. touching at all Central American and Pacific ports.

EXCURSION TICKETS
TO THE CHILIAN EXPOSITION AND RETURN,
Good till March, 1876, $351, gold.
Outward, only $221, gold.

From San Francisco for Japan and China.

Steam-ship CITY OF TOKIO..............Monday, Nov. 1

FROM SAN FRANCISCO for AUSTRALIA and NEW-ZEALAND, via HONOLULU, SANDWICH ISLANDS,

Steam-ship COLIMA.......................Wednesday, Nov. 10

For freight or passage apply at Pier No. 42 North River.
H. J. BULLAY, Superintendent.

STEAMER STATE OF GEORGIA

WILL SAIL FROM THE COMPANY'S PIER No. 53, North River, foot of Charles st., on THURSDAY, Oct. 21, at 12 o'clock noon. FIRST AND SECOND CABIN AT REDUCED FARES; steerage at lowest rates.

AUSTIN BALDWIN & CO., Agents,
No. 72 Broadway.

WILSON LINE FOR SOUTHAMPTON AND HULL.

To be dispatched from Pier No. 44 East River:

COLOMBO..........Oct. 27 | NAVARINO..........Nov. 17
HINDOO.............Nov. 3 | OTHELLO............Nov. 24

First cabin, $70, currency; second cabin, $45, currency; excursion tickets on very favorable terms. Through tickets issued to Continental and Baltic ports. Apply for full particulars to CHARLES L. WRIGHT & CO., No. 56 South st.

STEAMBOATS.

PROVIDENCE & STONINGTON STEAM-SHIP COMPANY.

Consolidation of STONINGTON Line and PROVIDENCE Line between NEW-YORK and BOSTON.

STONINGTON LINE

For Providence, Newport, and Boston.

The elegant Steamers RHODE ISLAND, Tuesdays, Thursdays, and Saturdays; and NARRAGANSETT, Mondays, Wednesdays, and Fridays, leave Pier No. 33 North River, foot of Jay st., at 5 P. M.

Through tickets to all principal points in New-England and the Provinces may be obtained at Railroad Depots and Hotel Ticket Offices. State-rooms may be secured in advance at the Offices of Westcott Express Company and No. 319 Broadway.

PROVIDENCE LINE,

Via Providence Direct.

The staunch and powerful Steam-ships ELECTRA, Mondays, Wednesdays, and Fridays; and GALATEA, Tuesdays, Thursdays, and Saturdays, leave Pier No. 27 North River, foot of Robinson st., at 5 P. M. Direct route for Worcester and all Northern points via Worcester.

Freight via either line taken at lowest rates.
D. S. BABCOCK, President.
L. W. FILKINS, General Passenger Agent.

LOW FARE! LOW FARE!

On and after Oct. 1, GREAT REDUCTION in fare by People's Line Steam-boats to Albany, the North and West, with comfortable state-rooms warmed by steam-pipes.

First-class passage only $1.
Passage and berth, $1 50.
Deck passage, 50 cents.

Leaving daily (Sunday excepted) at 6 P. M., from Pier No. 41 North River, foot of Canal st.

SEA BIRD,

Capt. H. B. PARKER, for Red Bank and intermediate stations, Pier No. 35 North River, foot of Franklin st.

LEAVE NEW-YORK.	LEAVE RED BANK.
Wed'day, Oct. 13, 2:30 P. M.	Wed'day, Oct. 13, 6:45 A. M.
Thursday, Oct. 14, 2:30 P. M.	Thurs., Oct. 14...7:00 A. M.
Friday, Oct. 15...3:00 P. M.	Friday, Oct. 15...7:00 A. M.
Saturday, Oct. 16, 4:00 P. M.	Saturday, Oct. 16, 7:00 A. M.
Tuesday, Oct. 19, 10:00 A. M.	Monday, Oct. 18, 8:00 A. M.
Thursday, Oct. 21, 1:00 P. M.	Wed'day, Oct. 20, 10:00 A. M.

CITIZENS' LINE STEAM-BOATS FOR Troy and all points North and West—low fare.

First-class passage with cabin berth.......................$1 00
First-class passage with stateroom berth..................2 00
Deck passage..25

The elegant steam-boats SUNNYSIDE and POWELL, leave DAILY (Saturdays excepted) at 6 o'clock P. M., from Pier No. 49, North River, (foot Leroy st.) Fare Sunday evenings, first-class, $1 50.
JOSEPH CORNELL, Superintendent.

FOR NEW-HAVEN, HARTFORD, SPRINGFIELD, WHITE MOUNTAINS, MONTREAL, AND INTERMEDIATE POINTS.—Steamer leaves Peck Slip daily (Sunday excepted) at 3 P. M.; 23d st., East River, 3:15 P. M., connecting with special train at New-Haven. Night boat leaves Peck Slip at 11 o'clock. Tickets sold and baggage checked at No. 944 Broadway, New-York, and No. 4 Court st., Brooklyn.

FOR RONDOUT AND KINGSTON, LANDING at Highland Falls, (near West Point,) Cornwell, Newburg, Marlborough, Milton, Highland, (New-Paltz,) and Esopus, the steam-boat THOMAS CORNELL, every Tuesday, Thursday, and Saturday, leaving Harrison st., Pier No. 34 North River, at 4 P. M.

FOR BRIDGEPORT AND ALL POINTS ON Housatonic and Naugatuck Railroad.—Fare, $1. Steamers leave Catharine-slip at 11:30 A. M.

RAILROADS.

CENTRAL RAILROAD OF NEW-JERSEY

ALLENTOWN LINE TO THE WEST.

Passenger and freight station in New-York, foot of Liberty st. Connects at Somerville with South Branch Railroad; at Hampton Junction with Delaware, Lackawanna and Western Railroad; at Philipsburg with Lehigh and Susquehanna Division; also with Lehigh Valley Railroad. Direct line to Harrisburg, Pittsburg, and the West; also to Central Pennsylvania and New-York State.

FALL ARRANGEMENT.

Commencing Oct. 4, 1875.—Leave New-York as follows: 5:30 A. M.—NEWS TRAIN for Easton, Bethlehem, Bath, Allentown, Mauch Chunk, Tamaqua, Tamanend, Wilkesbarre, Scranton, &c.

6:15 A. M.—Way train for Somerville and Flemington.

7:45 A. M.—Way train for Easton, connects at Junction with Delaware, Lackawanna and Western Railroad.

9:15 A. M.—MORNING EXPRESS, daily, (except Sundays,) for Easton, Allentown, Harrisburg, and the West. Connects at Somerville for Flemington; at Easton for Mauch Chunk, Tamaqua, Towanda, Wilkesbarre, Scranton, &c., with through cars to Danville, Williamsport, &c.

10:30 A. M.—Way Train for Somerville.

12:45 P. M.—EXPRESS for Flemington, Easton, Allentown, Mauch Chunk, Tamaqua, Mahanoy City, Hazleton, Wilkesbarre, Reading, Columbia, Lancaster, Ephrata, Pottsville, Harrisburg, &c.

2:45 P. M.—EXPRESS for Easton, Belvidere, Bath, Mauch Chunk, Wilkesbarre, and Scranton.

3:30 P. M.—Way Train for Dunellen.

4:00 P. M.—Way Train for Easton, Allentown, and Mauch Chunk. Connects at Junction with Delaware, Lackawanna and Western Railroad.

4:30 P. M.—Way Train for Somerville and Flemington.

5:00 P. M.—Way Train for Somerville.

5:15 P. M.—Way Train for Dunellen.

5:30 P. M.—EVENING EXPRESS, daily, for Easton, Allentown, Mauch Chunk, Wilkesbarre, Towanda, Reading, and Harrisburg.

6:00 P. M.—Way Train for Somerville.

6:30 P. M.—Way Train for Dunellen.

7:00 P. M.—Way Train for Somerville.

8:30 P. M.—For Easton.

9:30 P. M.—Way Train for Somerville.

12:00 P. M.—Way Train for Dunellen.

For Elizabeth at 5:30, 6:15, 6:40, 7:15, 7:45, 8, 8:45, 9:15, 9:30, 10:30, 11:15 A. M.; 12 M., 12:45, 1, 2, 2:45, 3, 3:30, 3:45, 4, 4:15, 4:30, 4:45, 5, 5:15, 5:30, 5:45, 6, 6:10, 6:30, 7, 7:30, 8:15, 8:30, 9:30, 10:30, 11:15, 12 P. M.
R. E. RICKER, Supt. and Eng.
H. P. BALDWIN, General Passenger Agent.

NEW-YORK, NEW-HAVEN AND HARTFORD RAILROAD.

After June 28, 1875, trains leave Grand Central Depot (42d st.) for New-Canaan Railroad at 8:05 A. M., 1:00 and 4:40 and 5:40 P. M.; Danbury and Norwalk Railroad at 8:05 A. M., 3:15 and 4:40 P. M.; Naugatuck Railroad at 8:05 A. M. and 3:00 P. M.; Housatonic Railroad at 8:05 A. M. and 3:00 P. M.; New-Haven and Northampton Railroad at 8:05 A. M. and 3:00 P. M.; For Newport at 8:05 A. M. and 1 P. M.; Boston and Albany Railroad at 8:05 and 10 A. M., 3 and 9 P. M., (7 P. M. on Sunday;) Boston (via Shore Line) at 1 and 10 P. M., (10 P. M. on Sundays.)

Way trains as per local time tables.
J. T. MOODY, Superintendent New-York Division.
E. M. REED, Vice President, New-York.

ERIE RAILWAY.

Autumn Arrangement of through trains, September, 1875. From Chambers Street Depot. (For 23d st. see note below.)

9:00 A. M., daily, except Sundays, Cincinnati and Chicago Day Express. Drawing-room coaches to Buffalo and sleeping coaches to Cincinnati and Detroit.

10:45 A. M., daily, except Sundays, Express Mail for Buffalo and Niagara Falls. Sleeping coach to Buffalo.

7:00 P. M., daily, Pacific Express to the West. Sleeping coaches through to Buffalo, Niagara Falls, Cincinnati, Detroit, and Chicago without change.

7:00 P. M., except Sundays, Western Emigrant train.

Above trains leave Twenty-third Street Ferry at 8:45 and 10:15 A. M., and 6:45 P. M.

For local trains, see time-tables and cards in hotels and depots.
JNO. N. ABBOTT, General Passenger Agent.

RAILROADS.

PENNSYLVANIA RAILROAD.

THE GREAT TRUNK LINE
AND UNITED STATES MAIL ROUTE.

Trains leave New-York from foot of Desbrosses and Cortlandt sts., as follows:

Express for Harrisburg, Pittsburg, the West and South, with Pullman Palace Cars attached, 9:30 A. M., 5 and 8:30 P. M. Sunday, 5 and 8:30 P. M.

For Williamsport and Lock Haven, (via Philadelphia and Erie Railroad Division, connecting at Philadelphia,) 9:30 A. M. For Williamsport, Lock Haven, Corry, and Erie, 8:30 P. M., connecting at Corry for Titusville, Petroleum Centre, and the Oil Regions.

For Baltimore, Washington, and the South, "Limited Washington Express" of Pullman Palace Cars, daily, except Sunday, 9:30 A. M.; arrive Washington, 4:10 P. M. Regular at 8:40 A. M., 3 and 9 P. M. Sunday, 9 P. M.

Express for Philadelphia, 7, 7:30, 8:40, 9:30 A. M., 12:30, 3, 4, 4:10, 4:50, 5, 7, 8:30, 9 P. M., and 12 night. Sunday, 8 A. M., 4:50, 5, 6, 7, 8:30, and 9 P. M. Emigrant and second class, 7 P. M.

For Newark at 6, 6:30, 7, 7:40, 8, 9, 10, 11 A. M., 12 M., 1, 2, 2:30, 3:10, 3:40, 4, 4:10, 4:30, 5, 5:20, 5:40, 6, 6:10, 6:30, 7, 7:30, 8:10, 10, 11:30 P. M., and 12 night. Sunday, 8 A. M., 5:20, 6, 6:30, 7, and 8:10 P. M.

For Elizabeth, 6, 6:30, 7, 7:40, 8, 9, 10, 11 A. M., 12 M., 1, 2, 2:30, 3:10, 3:40, 4, 4:10, 4:30, 4:50, 5:20, 5:40, 6, 6:10, 6:30, 7, 7:30, 8:10, 10, 11:30 P. M., and 12 night. Sunday, 8 A. M., 5:20, 6, 6:30, 7, and 8:10 P. M.

For Rahway, 6, 6:30, 7, 7:40, 8, 10, 11 A. M., 12 M., 1, 2, 2:30, 3:10, 3:40, 4, 4:10, 4:30, 4:50, 5:20, 5:40, 6, 6:10, 6:30, 7, 8:10, 10 P. M., and 12 night. Sunday 8 A. M., 5:20, 6, 6:30 and 7 P. M.

For Woodbridge, Perth Amboy, and South Amboy, 6 and 10 A. M., 2:30, 4:50, and 6 P. M.

For New-Brunswick, 7 and 8 A. M., 12 M., 2, 3:10, 4:10, 5:20, 6:10, 7 P. M., and 12 night. Sunday 8 A. M. and 6 and 7 P. M.

For East Millstone, 12 noon, 3 and 5:20 P. M.

For Kingston and Rocky Hill, 8:40 A. M. and 4:10 P. M.

For Princeton, 7, 8:40 A. M., 12:30, 2, 4:10, and 7 P. M.

For Lambertville, 9:30 A. M., 2, 4:10 and 5 P. M.

For Flemington, Phillipsburg, and Belvidere, 9:30 A. M., and 2 P. M.

For Mercer and Somerset Branch, 3 P. M.

For Trenton, Bordentown, Burlington, and Camden, 7:30 and 9:30 A. M., 12:30, 2, 4, 5, and 7 P. M.

For Freehold, 7:30 A. M., 12:30, 2 and 4:10 P. M.

For Farmingdale and Squan, 7:30 A. M. and 2 P. M.

For Hightstown, Pemberton, and Camden, via Perth Amboy, 2:30 P. M., and via Monmouth Junction, 4:10 P. M.

For Hightstown and Pemberton, 6 A. M. via Perth Amboy, and 7:30 A. M. via Monmouth Junction.

Trains arrive as follows: From Pittsburg, 6:55 and 10:30 A. M. and 9:20 P. M., daily; 10:15 A. M. and 6:50 P. M., daily, except Monday. From Washington and Baltimore, 6:20 A. M., 4:15, 5:15, and 10:27 P. M. Sunday 6:20 A. M. From Philadelphia, 5:10, 6:20, 6:55, 10:15, 11:20, 11:54 A. M., 2:15, 4:15, 5:15, 6:10, 6:50, 8:44, 9:20, 10:27 P. M. Sunday 5:10, 6:20, 6:55, 10:15, 11:54 A. M., 6:50, 9:20, and 10:27 11:15 P. M.

Ticket Offices, Nos. 526 and 944 Broadway, No. 1 Astor House, and foot of Desbrosses and Courtlandt sts.; No. 4 Court st., Brooklyn; Nos. 114, 116, and 118 Hudson st., Hoboken. Emigrant Ticket Office, No. 8 Battery place.

FRANK THOMSON, General Manager. D. M. BOYD, Jr., General Passenger Agent.

LEHIGH VALLEY RAILROAD.

ARRANGEMENT OF PASSENGER TRAINS, Aug. 8, 1875.

Leave depots foot of Cortlandt and Desbrosses sts. at

7 A. M.—For Easton, Bethlehem, Allentown, Mauch Chunk, Hazleton, Beaver Meadow, Mahanoy City, Shenandoah, Mount Carmel, Wilkesbarre, Pittston, Elmira, &c., connecting with trains for Ithaca, Auburn, Rochester, Buffalo, Niagara Falls and the West.

1 P. M.—For Easton, Bethlehem, Allentown, Mauch Chunk, Hazleton, Mahanoy City, Shenandoah, Wilkesbarre, Pittston, Tunkhannock, &c., making close connection for Reading, Pottsville, and Harrisburg.

4 P. M.—For Easton, Bethlehem, Allentown, and Mauch Chunk, stopping at all stations.

6:30 P. M.—Night Express, daily, for Easton, Bethlehem, Allentown, Mauch Chunk, Wilkesbarre, Pittston, Elmira, &c., connecting with trains for Ithaca, Auburn, Rochester, Buffalo, Niagara Falls, and the West. Pullman's sleeping coaches attached.
ROBERT H. SAYRE, Superintendent and Eng'r.

NEW-YORK CENTRAL AND HUDSON RIVER RAILROAD.—After Sept. 20, 1875, through trains will leave Grand Central Depot:

8:00 A. M., Chicago and Northern Express, with drawing-room cars through to Rochester. Also St. Albans, via Manchester, Vt.

10:30 A. M., special Chicago Express, with drawing-room cars to Rochester, Buffalo, and Niagara Falls, arriving at Niagara Falls 1:45 A. M.

11:00 A. M., Northern and Western Express.

4:00 P. M., Montreal Express, with sleeping cars from New-York to St. Albans, arriving at Montreal 8:50 A. M.

6:00 P. M., Express, daily, with sleeping cars, for Watertown and Canandaigua.

8:00 P. M., Pacific Express, daily, with sleeping cars, for Rochester, Buffalo, and Niagara Falls; also for Chicago, via both L. S. and M. C. Railroads.

11:00 P. M., Express, with sleeping cars, for Albany and Troy. Way trains as per local Time Table.
C. H. KENDRICK, General Passenger Agent.

PHILADELPHIA VIA LONG BRANCH AND THE NEW-JERSEY SOUTHERN RAILROAD.—Fare from New-York to Philadelphia only $2 25,
COMMENCING OCT. 4, 1875.

Leave New-York, Pier No. 8 North River, foot Rector st., 10:40 A. M., for Philadelphia, Vineland, &c.; 4:00 P. M. for Philadelphia, Tuckerton, &c.
WM. S. SNEDEN, General Manager.

WICKFORD RAILROAD ROUTE TO NEWPORT, R. I.—Passengers for this line take 8:05 A. M. and 1 P. M. express trains from Grand Central Depot, arriving at 4:20 and 8:20 P. M.
THEODORE WARREN, Supt.

FURNISHED ROOMS.

A PRIVATE FAMILY WILL LET A LARGE, well-warmed, nicely-furnished room, without board, to one or two gentlemen; first-class house, all modern improvements, and near Elevated Railway station; terms, $10 per week; breakfast if desired. No. 363 West 22d st.

PARTIES DESIRING ROOMS FOR WINTER can be accommodated at No. 41 West 9th st., between 5th and 6th avs.; location central and desirable; all modern improvements and in perfect order; references.

FURNISHED ROOM TO LET—SUITABLE FOR gentleman and wife, or two single gentlemen; gas, closets, &c.; all conveniences. Apply at No. 130 East 13th st., ring third bell.

NO. 108 EAST 24TH ST.—WITHOUT BOARD, suitable for one or two gentlemen, large, handsome room, second floor, southern exposure, all modern improvements; price low.

A VERY HANDSOME PARLOR FLOOR TO rent, furnished, consisting of parlor, two bedrooms, and private bath-room, in the first-class brown-stone house No. 4 West 14th st.

AN ELEGANT SUITE OF ROOMS ON FIRST floor, with private bath; also, single room, front, to let to gentlemen, without board, in a private family, No. 37 East 19th st., between Broadway and 4th av.

NO. 1,160 BROADWAY.—FOR RENT, SUITES of rooms for one or two gentlemen, with bath, steam heat, &c. Apply on the premises.

NO. 18 WEST 25TH ST.—FURNISHED APARTments to let, without board; near Broadway and 5th av.

MME. ROBINSON, FROM NEWPORT, R. I., has pleasant suites of rooms for families and gentlemen, at No. 31 Madison av.

A LARGE, DESIRABLE FURNISHED ROOM, with private bath, &c., in the apartment house Nos. 220 and 222 5th av.; steam heat.

A COMFORTABLE LARGE FURNISHED room to let at No. 76 West 36th st., top floor.

AT NO. 216 EAST 10TH ST., NEAR 2D AV.—Hall room, $3; also small one, $2.

AT NO. 25 5TH AV.—TWO LARGE, NICELY-furnished rooms; gentlemen only.

NO. 33 WEST 23D ST.—A HANDSOME SUITE of three rooms in private family, without board.

BOARD WANTED.

A LADY AND HER SON DESIRE BOARD in a private family. Only parties with unexceptionable references address, stating terms and particulars, PERMANENT, Box No. 306 TIMES UP-TOWN OFFICE, NO. 1,257 BROADWAY.

BOARD WANTED—IN A PRIVATE FAMILY, BElow 20th st., for gentleman, wife, three children, (aged seven, five, and three,) with nurse; three connecting rooms on second floor. Address, stating location and terms, Box No. 2,154 Post Office.

WANTED.—A PARLOR AND FOUR BEDROOMS, with board for a family of three adults, three children, and two servants, in a private family or where there are but few other boarders.

No attention will be paid to communications not stating terms and location. Address G. W. S., Box No. 67 Post Office.

WANTED—BOARD IN A PRIVATE FAMILY BY three adults where there are no other boarders, and who are willing to furnish; location between 4th and 8th avs. and 42d and 20th sts.; references given and required. Address, stating terms, which must be moderate, A. B., Box No. 321 TIMES UP-TOWN OFFICE, NO. 1,257 BROADWAY.

WANTED—TWO SUNNY ROOMS, WITH BOARD for family of three, above 14th st., within two blocks of 5th av.; not to exceed $26, including fire, gas, &c. Address, with particulars, M. L. B., Box No. 130 *Times* Office.

WINTER RESORTS.

SANTA CRUZ, West Indies.

Renowned for salubrity of climate and beauty of scenery.

BULOWSMINDE,

The late palace of the Governor, now open for guests. Terms moderate. For pamphlets, with full particulars, apply to H. K. VAN SICKLEN, No. 133 Nassau st., N.Y.

ROYAL VICTORIA HOTEL, NASSAU, N. P., BAHAMAS.—Will open Nov. 1; steamer will leave New-York, Nov. 4, for Nassau direct; steamers will leave Savannah, Ga., every ten days, and make the trip in less than two days; the temperature of Nassau last Winter did not vary but 4° from 72°, making it the most delightful climate in the world. For particulars, address JAMES LIDGERWOOD, 758 Broadway, N. Y.

BOARDING AND LODGING.

TO LET—WITH BOARD, A FINE LARGE ROOM, with large dressing closet, hot and cold water, and all conveniences, to one or two gentlemen or gentleman and wife; house and location first-class; terms moderate. No. 13 West 9th st.

FIFTH AV., NEAR 30TH ST.—A PRIVATE family will rent second floor, also parlor and bedroom on third floor, handsomely furnished, with strictly first-class board; references exchanged. Address M. B., Box No. 2,468 New-York Post Office.

NO. 117 WEST 34TH ST., FOUR DOORS west of Broadway.—An elegant second floor, handsomely furnished, with private table; also, one smaller suite; references.

NO. 110 MADISON AV.—TO A FAMILY OR party of gentlemen, second floor, four rooms and unusually large bath room, to let, with board or private table.

NO. 11 WEST 30TH ST.—FRONT ROOMS ON third floor to let, with board; references exchanged.

BOARDING AND LODGING.

THE UP-TOWN OFFICE OF THE TIMES.

The up-town office of THE TIMES is located at **No. 1,257 Broadway, bet. 31st and 32d sts.** Open daily, Sundays included, from 4 A. M. to 9 P. M. Subscriptions received, and copies of THE TIMES for sale.

ADVERTISEMENTS RECEIVED UNTIL 9 P. M.

BOARD AT MODERATE PRICES FOR THE WINTER.—A party of gentlemen or a family can be accommodated with very pleasant rooms and board, with all the comforts of a home, by applying at No. 52 East 128th st., Harlem; the house is first-class, and very convenient to boats and cars; references.

HANDSOMELY-FURNISHED ROOMS ON second floor, also two hall bedrooms on third floor; all the comforts of a home, good table, &c.; parties having occupied these rooms five years, about leaving for Europe, may be referred to. No. 158 West 45th st.

TWO GENTLEMEN WHO WOULD LIKE the comforts of a home, where there are no other boarders, can have a nice front room, second floor, with board, fire, and light, at a low price. Apply to T. F. BRADLEY, No. 340 Broadway.

TO LET, WITH BOARD—TWO CONNECTING rooms on second floor, furnished or partly furnished; house in first-class locality and central; would like permanent parties. Address A. B., Box No. 293 TIMES UP-TOWN OFFICE, NO. 1,257 BROADWAY.

FIRST AND SECOND FLOORS TO RENT, with board; also other rooms, en suite or singly; private table if desired; references exchanged. Apply at Nos. 106 and 108 East 23d st.

NO. 9 WEST 29TH ST., FOUR DOORS FROM GILSEY HOUSE.—To let, with or without board, an elegantly furnished floor of four large rooms, with private bath, &c.

NO. 82 IRVING PLACE, TWO DOORS FROM GRAMERCY PARK.—Elegant second floor; all light rooms; private table if preferred; room on fourth floor; an elegant parlor extension.

SIXTEENTH ST., NO. 26 WEST.—SUNNY, spacious, newly painted and furnished, commodious front rooms, with private or general table; first class; extra wide house; references.

NO. 117 WEST 34TH ST., FOUR DOORS WEST OF BROADWAY—An elegant suite of apartments on second floor, with private table; also, one smaller suite; references.

FIFTH AV., NO. 291.—TWO NEW AND ELEgantly-furnished floors, with private tables and first-class appointments in every particular; references exchanged.

TWENTY-SECOND ST., NO. 45, WEST.—Desirable suites of rooms on parlor floor to let, with board; also rooms on third floor, elegantly furnished; references exchanged.

NO. 123 MADISON AV.—ELEGANT SUITE OF rooms to let, with first-class board and attendance, and single rooms for gentlemen; also, a physician's office; references exchanged.

NO. 51 WEST 36TH ST.—HANDSOME SUITE of three large rooms, communicating, second floor; exclusive bath; ample wardrobes, with private table; references.

SUNNY, SPACIOUS, NEWLY-PAINTED and furnished, commodious, front rooms, with private or general table, in first-class, extra wide house, No. 26 West 16th st.; references.

NO. 36 EAST 20TH ST.—A PARLOR FLOOR, three large rooms, handsomely furnished, private bath-room, closets, &c., with private table, or without board; references.

NO. 227 EAST 12TH ST., BETWEEN 2D AND 3D AVS.—Nicely-furnished single and double rooms, with excellent board, in a French family. References required.

A COUPLE OF RESPECTABLE MEN CAN obtain good board at $5 per week, at No. 174 Spring st., near South 5th av.; gas and bath. Table boarders taken.

NO. 33 WEST 30TH ST.—FINE SUITES OF rooms on third and fourth floors, suitable for families and gentlemen; table first class; also two or three gentlemen with table board; reference exchanged.

FIFTH AV., NO. 81, FIRST DOOR BELOW 16TH ST.—M. E. GAGE has one handsomely-furnished suite of rooms; private table or table d'hote; also two fourth-floor rooms; references.

FIFTH AV., NO. 351.—FIRST AND SECOND floors, handsomely furnished; private bath, &c.; closets; with or without private table; desirable rooms for gentlemen; reasonable terms.

NEWLY AND HANDSOMELY FURNISHED rooms, en suite or singly, with board, in one of the choicest locations in the City, No. 53 West 48th st., near 5th av.; references.

NO. 35 EAST 23D ST., NEAR MADISON AV.—To rent, with board, a desirable suite of front rooms, second floor, southern exposure; also two single rooms.

HARLEM.—A PRIVATE FAMILY HAVE A DEsirable second floor, handsomely furnished, to rent, with first-class board; references exchanged; moderate terms. Call at No. 57 East 132d st.

NO. 33 WEST 45TH ST.—PARLOR AND BEDroom, $30 for gentleman and wife; large room for two gentlemen for $20 per week with board; beautifully furnished; charming neighborhood.

ELEGANTLY FURNISHED FLOORS, FOUR light rooms, private table if desired, on 5th and Madison avs., 34th and 35th sts.; also single rooms.
E. A. DAILEY, No. 588 6th av.

FIFTH AV., NO. 297, NEAR 31ST ST.—Elegant rooms, en suite or singly, to let, with board, to families and gentlemen; private table if desired; references exchanged.

TWENTY-SECOND ST., NO. 4, WEST.—Elegant rooms, handsomely furnished, en suite and singly; also, rooms for gentlemen, with board; unexceptionable locality; references given and required.

TO RENT, WITH BOARD—ONE LARGE ROOM on second floor; also one on third floor, with private bath, in a private family who own their house. Call at 116 East 30th st., between 4th and Lexington avs.

FIFTH AV., NO. 341.—MRS. SEAVER WILL rent a very desirable suite of rooms, with private table, or to gentlemen, with breakfast.

NO. 34 WEST 24TH ST.—LARGE ROOM FOR two, with first-rate board in a cheerful house; dining-room up-stairs, $15; hall-room, $8.

HANDSOMELY FURNISHED ROOMS TO let with board at No. 68 West 39th st., between 5th and 6th avs.

NO. 10 EAST 33D ST.—A DESIRABLE SUITE of rooms on second floor; also, front suite on third floor, with or without private table.

HANDSOMELY-FURNISHED FRONT ROOMS, southern exposure, with board; references. No. 103 West 38th st.

NO. 62 WEST 22D ST.—TWO HANDSOMELY-furnished rooms on first and second floors, front; location and board first class, at moderate prices.

DESIRABLE ROOMS, WITH BOARD, FOR gentlemen and wives and single gentlemen; references exchanged. No. 47 West 22d st.

A GENTLEMAN OR GENTLEMAN AND wife can have one or two handsome rooms, with board, at No. 171 West 10th st., with a small family.

NO. 45 EAST 20TH ST.—ROOMS, WITH board, en suite and singly, with first-class appointments; references given and required.

NO. 28 WEST 12TH ST., NEAR 5TH AV., with board, handsomely furnished rooms, en suite or singly; house and table first class.

NO. 50 WEST 19TH ST.—HANDSOMELY-FURnished large rooms, second and third floors, front; strictly first-class board.

HANDSOMELY-FURNISHED ROOMS TO let, with board, at No. 68 West 39th st., between 5th and 6th avs.

NO. 17 EAST 31ST ST., NEAR 5TH AV., elegant rooms with or without private table; dining-room on parlor floor; highest references.

NO. 25 WEST 16TH ST., NEAR 5TH AV.—Desirable rooms, single or en suite, with board, for parties seeking first-class accommodations.

NO. 33 WEST 33D ST.—ROOMS FOR GENTLEman and wife and one or two gentlemen; superior board.

NO. 50 WEST 28TH ST.—HANDSOMELY-FURnished suite of rooms to let, with unexceptionable board; references exchanged.

NO. 31 WEST 16TH ST., NEAR 5TH AV.—An entire floor, handsomely furnished, with private table, or breakfast only; references exchanged.

TWO NEWLY AND ELEGANTLY FURNISHED apartments on first and second floors, with private table, at No. 27 West 39th st., near 5th av.

NO. 17 EAST 37TH ST.—A SUITE OF ROOMS on second story to rent, with board; also a large sunny room in the fourth story. References.

NO. 30 EAST 35TH ST.—TWO HANDSOME suites of rooms, with modern improvements; also upper rooms; with board.

LARGE, PLEASANT FRONT ROOMS AND hall room, furnished, to let, with board, at No. 138 West 43d st.

NO. 8 EAST 9TH ST., NEAR 5TH AV.—A very desirable suite of rooms to let, with or without private table; references.

NO. 17 WEST 37TH ST.—ROOM TO LET, with board, to gentleman; best references exchanged.

FOURTEENTH ST., NO. 313 EAST.—ROOMS to let, en suite or singly, with or without board; also, one on parlor floor; terms moderate.

MRS. R. H. JENKINS OFFERS ONE SUITE, second floor and third floor, separately if desired, with board; references. No. 178 Madison av.

NO. 250 MADISON AV.—A PARLOR FLOOR also one suite on third floor, with private table; sunny exposure.

THIRTY-NINTH ST., NO. 56, WEST.—A hall room and large room to let on fourth floor, with board.

HANDSOMELY FURNISHED ROOMS TO rent, with board; references exchanged. Apply at No. 118 West 45th st.

NO. 21 WEST 31ST ST.—TWO NEWLY FURnished rooms on second floor, rear, with board; also, table-boarders takens; references exchanged.

NO. 47 WEST 38TH ST.—ONE OR TWO PLEASant rooms, with good board for gentlemen and wives, or single gentlemen; references exchanged.

NO. 36 EAST 22D ST.—ROOMS ON THIRD floor to let, with first-class board; also one on fourth floor; references exchanged.

THIRTY-NINTH ST., NO. 56, WEST.—Newly and nicely furnished rooms on second floor, together or separately, with board.

SUPERIOR ROOMS AND BOARD FOR THE Winter; but few boarders taken. No. 116 West 45th st. Mrs. MILLER.

FIFTH AV., NO. 330.—MRS. A. WYCKOFF HAS two elegant suites of rooms to let with private table.

NO. 33 WEST 27TH ST., NEAR BROADWAY.—Desirable rooms on second, third, and fourth floors, with board.

AMUSEMENTS.

ACADEMY OF MUSIC.

WACHTEL GRAND OPERA SEASON.

Director.......................................AD. NEUENDORFF.

WEDNESDAY, OCT. 20, 1875,
Second Subscription Night,
POSTILION DE LONJUMEAU.
Opera in three acts, by Adam.
THEODORE WACHTEL
in his grand role as CHAPLOU.

Madelaine..................................Mme. Minna Wagner
Bijou..Mr. Ad. Franosch
Marquis de Corcy.........................Mr. C. Uebherhorst
Coryphee.....................................Mr. A. Rohbeck
Conductor...................................AD. NEUENDORFF

FRIDAY, OCT. 22, 1875,
LES HUGUENOTS.
SATURDAY, Oct. 23, 1875, MATINEE at 2 o'clock,
POSTILION DE LONJUMEAU.

PRICES OF ADMISSION.—Boxes, $20, $15, and $10. General admission, $1. Reserved seats, $1 or $2 extra. Family Circle, 50 cents. Reserved seats, do., 50 cents.

Box-office for the sale of reserved seats open at the Academy of Music, Brunswick Hotel, and No. 114 Broadway, daily from 9 till 4 o'clock.

WALLACK'S.

Proprietor and Manager.......Mr. LESTER WALLACK

Doors open at 7:30; performance commences at 8 P. M.

EVERY EVENING and SATURDAY MATINEE will be repeated Mr. Tom Taylor's original comedy-drama, entitled the

OVER LAND ROUTE.

Carriages may be ordered for 10:30.

In consequence of the great success of this delightful comedy other novelties are for the present postponed.

Seats may be secured two weeks in advance.

BENJAMIN W. HITCHCOCK'S THIRD AVENUE THEATRE,

Between 30th and 31st sts.

INCREASED ATTRACTIONS! NEW STARS!!

Every evening and Saturday Matinee, 2 P. M. Lots of fun and no vulgarity.

SAM. S. SANFORD,
The true representative of the Southern darkey, in UNCLE TOM'S CABIN.
WILLIAM W. NEWCOMB,
The monarch of minstrelsy.
CONROY AND DALY,
The Irish song and dance artists.
FRED WARREN,
The inimitable Dutch comedian and vocalist.
MISS MILLIE DE BRENT,
Serio-comic vocalist.
MISS ALICE FRANCE,
Vocalist and actress.

The GREAT MINSTREL QUARTET, and other favorites, who have delighted the audiences hitherto, will also appear nightly.

Dates always open to first-class Specialty Artists. Address GEORGE WINSHIP, Stage Director, No. 443 and 445 Third av., New-York.

PARK THEATRE. MIGHTY DOLLAR.

SEVENTH WEEK
AND CONFIRMED SUCCESS OF WOOLF'S COMEDY,

MIGHTY DOLLAR.

Mr. W. J. FLORENCE.......as.......Hon. Bardwell Slote
Mrs. W. J. FLORENCE.......as.......Mrs. Gen. Gilflory

EVERY EVENING
AND SATURDAY MATINEE AT 2.
FIFTIETH PERFORMANCE, OCT. 25.

Seats secured ten days in advance, and for the accommodation of strangers and theatre parties choice places retained for the night sale. Due notice will be given of JOHN DILLON'S appearance, deferred in consequence of the the success of the MIGHTY DOLLAR.

YOUNG MEN'S CHRISTIAN ASSOCIATION

LECTURE COURSE.
EVERY FRIDAY EVENING AT 8 O'CLOCK,
AT ASSOCIATION HALL.
OPENING LECTURE, FRIDAY, OCT. 22, BY

BAYARD TAYLOR.

Tickets for single lecture, 50 cents. For sale at the hall.

NO RESERVED SEATS.

Five dollar membership in the Young Men's Christian Association admits member and lady to the lecture course free. For list of the other twelve lectures and entertainments call or send for "Association Notes" at the hall, 23d st. and 4th av.

THE HEBREW CHARITY FAIR, IN AID OF THE MOUNT SINAI HOSPITAL.

NEW-YORK, Oct. 13, 1875.—SIRS: The increasing demands on the Mount Sinai Hospital, in consequence of the financial depression, together with the inability of a number of former members of the institution to contribute further to its funds, make it necessary to raise money for this deserving institution, which extends its charities to all, without regard to religion or nationality. It has therefore been decided to hold a fair in the early part of December next, and the undersigned Chairmen of the Woolen, Clothing, and Dry Goods Departments, or some of the gentlemen named below, who form the committees thereof, will call on you at an early date to solicit your contribution. No other person for this department is authorized to ask for or receive donations. Yours respectfully, MAX STADLER, Chairman Clothing and Woolen Department. JACOB F. BAMBERGER, Chairman Dry Goods Department.

Committee—Nathan Strauss, firm J. Strauss Bros. & Co.; Louis Stix, firm Louis Stix & Co.; George Einstein, firm Stettauer Bros. & Co.; Edward Stieglitz, firm Hahlo & Stieglitz; H. Blum, firm L. & H. Blum; S. J. Lesem, firm S. J. Lesem, Bro. & Co.; Isaac Cahn, firm Weil, Cahn & Co.; M. Weil, firm Weil Bros. & Cahn; Z. Staab, firm Z. Staab & Bro.; H. Neustadter, firm Neustadter Bros.; A. B. Eltelt, firm Elfelt, Levi & Co.; B. Kuppenheimer, firm Clayburgh, Einstein & Co.; Charles Cahn, firm Cahn, Wampold & Co.; Julius A. Kohn, firm H. A. Kohn & Bros.; S. Colman, firm Colman Bros.; L. Spiegelberg, firm Spiegelberg Bros.; R. Buchman, firm Rindskopf Bros. & Co.; M. Steinhardt, firm M. Steinhardt & Co.; J. Waxelbaum, firm S. Waxelbaum & Bro.; Isaac Seligman, firm Seligman, May & Co.; S. S. Fisher.

THEATRE COMIQUE, NO. 514 BROADWAY.

Mr. JOSH HART...Proprietor

Best Specialty Performance in the City; original Dramas, Sketches, Songs, Dances, and Extravaganzas. MATINEES WEDNESDAY and SATURDAY at 2 o'clock.

METROPOLITAN MUSEUM OF ART,

No. 128 West 14th st., New-York.

Open daily, Sundays excepted, from 10 A. M. to 5 P. M. MONDAYS and THURSDAYS free.

SUMMER RESORTS.

SUMMER BOARD.—AT THE SOUTH ORANGE Mountain House, one hour from City, on Morris and Essex Railroad, five minutes from depot; house thoroughly renovated and newly furnished; pure mountain air; picturesque drives; all the luxuries of country life; fine stabling; terms moderate. Apply to or address PROPRIETOR, South Orange, N. J.

BOARD AT GLEN RIDGE, CORNWALL, N. Y.—House open until Nov. 1. JAMES G. ROE.

SURROGATE NOTICES.

IN PURSUANCE OF AN ORDER OF ROBERT C. Hutchings, Esq., surrogate of the County of New-York, notice is hereby given to all persons having claims against JAMES MURPHY, late of the City of New-York, deceased, to present the same, with vouchers thereof, to the subscribers, at their place for the transaction of business, at the office of Andrew J. Smith, No. 346 Broadway, in the City of New-York, on or before the 20th day of November next.—Dated New-York, the 18th day of May, 1875.
JANE T. DILLON,
LOUISA A. O'DONOHUE, } Executrixes.
JOSEPH RILEY, Executor.
ANDREW J. SMITH, Proctor, &c., No. 346 Broadway Room No. 30.
my19-1aw6mW*

IN PURSUANCE OF AN ORDER OF ROBERT C. Hutchings, Esq., Surrogate of the County of New-York, notice is hereby given to all persons having claims against GEORGE C. LAMB, late of the City of New-York, and residing at Whitestone, Long Island, deceased, to present the same with vouchers thereof to the subscriber, at his place of business in Flushing, Queens County, New-York, on or before the 7th day of April next.—Dated, New-York, the fifth day of October, 1875.
HENRY CLEMENT, Executor, &c.,
of George C. Lamb, deceased, Flushing.
S. H. THAYER, Proctor for Executor, No. 150 Nassau st., New-York.
o6-1aw6mW*

IN PURSUANCE OF AN ORDER OF ROBERT C. HUTCHINGS, Esq., Surrogate of the County of New-York, notice is hereby given to all persons having claims against HENRY EGLINTON MONTGOMERY, late of the City of New-York, deceased, to present the same with vouchers thereof to the subscriber at her place of transacting business, at the office of Olin, Rives & Montgomery, No. 145 Broadway, in the City of New-York, on or before the seventeenth day of November next. Dated New-York the eleventh day of May, 1875. MARGARET AUGUSTA MONTGOMERY,
my12-oaw6mW. Administratrix.

CALDWELL, WILLIAM S.—IN PURSUANCE OF an order of Robert C. Hutchings, Esq., Surrogate of the County of New-York, notice is hereby given to all persons having claims against William S. Caldwell, late of the City of New-York, deceased, to present the same, with vouchers thereof, to the subscribers, at the office of Lord, Day & Lord, their place of transacting business, No. 68 William st., in the City of New-York, on or before the eighth day of November next. Dated New-York, the thirteenth day of March, 1875.
EUGENE KELLY,
CHARLES M. FRY,
LORD, DAY & LORD, Executors.
Proctors.

IN PURSUANCE OF AN ORDER OF ROBERT C. Hutchings, Esq., Surrogate of the County of New-York, notice is hereby given to all persons having claims against JAMES KELLY, late of the City of New-York, deceased, to present the same with vouchers thereof to the subscribers, at their office, for the transaction of the business of the estate, at the office of Messrs. Martin & Smith, No. 50 Wall street, in the City of New-York, on or before the first day of February, 1876.—Dated New-York, seventeenth day of July, 1875.
GEO. W. DUER,
LAW. D. KIERNAN,
Executors of James Kelly, deceased.
jy22-1aw6mW.

IN PURSUANCE OF AN ORDER OF ROBERT C. Hutchings, Esq., Surrogate of the County of New-York, notice is hereby given to all persons having claims against JOHN PERKINS, late of the City of New-York, deceased, to present the same with vouchers thereof to the subscribers, at the residence of Mrs. Caroline E. Perkins, No. 63 West Fifty-sixth street, in the City of New-York, on or before the tenth day of November next.—Dated New-York, the third day of May, 1875.
CAROLINE E. PERKINS, Executrix.
SAULESBURY L. BRADLEY, Executor.
my5-1aw6mW*

IN PURSUANCE OF AN ORDER OF ROBERT C. Hutchings, Esq., Surrogate of the County of New-York, notice is hereby given to all persons having claims against JOHN A. STEVENS, late of the City of New-York, deceased, to present the same with vouchers thereof to the subscriber, at his residence, No. 17 East 22d street, in the City of New-York, on or before the twelfth day of January next.—Dated New-York, the sixth day of July, 1875.
WILLIAM B. RICE, Executor.
B. K. TRUE, Proctor, No. 43 Wall st.
jy7-1awGmW*

IN PURSUANCE OF AN ORDER OF ROBERT C. Hutchings, Esq., Surrogate of the County of New-York, notice is hereby given to all persons having claims against PHILIP GILMAN, late of the City of New-York, No. 99 Barclay street, deceased, to present the same, with vouchers thereof, to the subscriber, at his office, Tribune building, No. 154 Nassau street, Room No. 41, in the City of New-York, on or before the twenty-sixth day of November next.—Dated New-York, the twenty-fifth day of May, 1875.
je2-1aw6mW LEO GOLDMARK, Executor.

AMUSEMENTS.

EAGLE THEATRE.

Broadway and 33d st.

Mr. JOSH HART..........................Proprietor and Manager

EAGLE THEATRE.

The most beautiful theatre in America.

THE ENTIRE PRESS OF THIS CITY SAY SO,

and the public have indorsed it.

EAGLE MATINEE.	AT 2 O'CLOCK	AT 2 O'CLOCK	THE FIRST EAGLE
EAGLE MATINEE.	TO-DAY.	TO-DAY.	MATINEE TO-
EAGLE MATINEE	TO-	DAY.	DAY.

Box book open daily from 10 to 5, where seats can be secured two weeks in advance.

PRICES.

Boxes...$8 and $10
Orchestra chairs..$1
Balcony, reserved..75 cents
Dress circle, not reserved...............................50 cents
Family circle..25 cents

NOTICE.—Tickets must be purchased at the box office, as speculating will in no way be allowed.

MATINEES WEDNESDAY AND SATURDAY.

THEODORE THOMAS' SYMPHONY CONCERTS,

AND FULL PUBLIC REHEARSALS,
AT STEINWAY HALL.

The public is respectfully informed that the ninth season of Theodore Thomas' Symphony Concerts will commence on SATURDAY EVENING, Nov. 13, 1875.

The plan adopted last season of giving a full public rehearsal two days previous to each concert, and which met with immediate and brilliant success, will be adhered to.

Arrangements have been concluded with the Directors of the New-York Oratorio Society which will enable Mr. Thomas to produce at one of these concerts Beethoven's Ninth (Choral) Symphony.

Only such Soloists, both vocal and instrumental, as are fitted to interpret the class of music given at these concerts will be engaged.

The Orchestra will have the strength which these works require, and will number from seventy to one hundred performers.

Subscriptions for either the Symphony Concerts or Public Rehearsals, or both, are now received at the Box Office of Steinway Hall. Also at the principal music stores and piano warerooms, where circulars stating full particulars can be obtained.

BOOTH'S THEATRE. LAST WEEK.

JARRETT & PALMER...........Lessees and Managers

LAST WEEK
OF THE
KELLOGG GRAND ENGLISH OPERA.

THIS WEDNESDAY, MARTHA. (VAN ZANDT.)
TO-MORROW, (THURSDAY,) first representation of Sir Julius Benedict's magnificent work,

THE LILY OF KILLARNEY,

the charming story of the Colleen Bawn, to be produced with new and correct mise en scene and a powerful cast, including Miss CLARA LOUISE KELLOGG as EILY O'CONNOR.

NEXT MONDAY, OCT. 25,
a GRAND NEW HOLIDAY PANTOMIME called

HUMPTY DUMPTY IN EVERY CLIME,

in which will appear the inimitable clown, Mr.

☞ G. L. FOX. ☜

MLLE. TITIENS IN HANDEL'S ORATORIO "THE MESSIAH,"

AT STEINWAY HALL, ON WEDNESDAY, Oct. 20.

Grand Combined Chorus and Orchestra of over 400 performers of the
CENTENNIAL CHORAL UNION;

And by the co-operation of Messrs. M. and M. STRAKOSCH, the following brilliant array of artists:

Mlle. THERESA TITIENS,
The Celebrated Oratorio Cantatrice

Miss ANNA DRASDIL.......................................Contralto
Mr. ALFRED WILKIE...Tenor
Mr. J. R. THOMAS..Baritone
Mr. G. W. MORGAN...Organist
Mr. CARYL FLORIO...Accompanist
Mr. GEORGE F. BRISTOW...................................Musical Director

Tickets, with reserved seats, $1 50, $2, and $3.
General Admission, $1.

Tickets can be had at Steinway Hall, No. 701 and No. 114 Broadway, and No. 33 Union square.

STEINWAY HALL. WHITE-CERVANTES.

SECOND AND LAST GRAND CONCERT,
THURSDAY EVENING, Oct. 21.
Mr. JOSEPH WHITE, Violinist,
and
Mr. YGNACIO CERVANTES, Pianist.

Their first appearance in America, assisted by the following artists:

Miss EMMA C. THURSBY,
Mrs. SOFIA ADAN DePICHARDO, Mr. C. FRITSCH, Mr. ALFRED WILKIE, Mr. ADOLF SOHST, Mr. E. AGRAMONTE.

Admission $1; reserved seats, 50 cents extra.

Seats can be obtained at Steinway Hall, and Nos. 701 and 114 Broadway.

OLYMPIC THEATRE, NO. 624 BROADWAY.

JOHN F. POOLE..Manager

Prof. J. L. DAVIS and School of EDUCATED DOGS.
Herr KARL WENZEL and his Wonderful FANTOCCINI.
Reappearance of QUEEN AND WEST.
The AFRICAN DWARF.
The GREAT CARLO FAMILY.
The RAYNOR BROTHERS, the BLACK SHADOWS.
JOHN HART in the GREAT TRIAL.
MATINEES WEDNESDAY and SATURDAY at 2.

NOW OPEN.

FORTY-FOURTH GRAND NATIONAL EXHIBITION OF THE

AMERICAN INSTITUTE,

2d and 3d avs. and 63d and 64th sts.
WONDERFUL MACHINES! SPLENDID PRODUCTS.
Admission, 50 cents; children, 25 cents.

HANS MAKART'S

Celebrated Painting,
ABUNDANTIA,
On exhibition at
KURTZ'S ART GALLERY,
No. 6 Madison square and 23d st.

Admission..25 cents

MME. ARABELLA GODDARD,

the very eminent English pianist, will give one GRAND PIANO RECITAL at STEINWAY HALL, on THURSDAY AFTERNOON, Oct. 21, assisted by the following artists:

Mr. TOM KARL, Tenor.
Mr. EMIL SAURET, violinist.
Signor E. MARZO, accompanist.

Tickets, with reserved seats, $1. Sale at Steinway Hall.

DARLING'S OPERA-HOUSE,

LATE BRYANT'S.
Cotton & Reed's Minstrels.

Evening at 8; Saturday Matinee at 2. Half price to Matinee.

DANCING.

Allen Dodworth's Dancing School,

No. 212 5th av., corner of 26th st., will commence Oct. 16. Mornings or afternoons for ladies and children; evenings for gentlemen.

For particulars send for a circular.

Mr. FRANK DODWORTH'S Classes,
at No. 198 Washington st., Brooklyn.

HLASKO'S CLASSES IN DANCING FOR ladies, gentlemen and children, commence SATURDAY, Oct. 30, at No. 1,464 Broadway. Circulars can be obtained there, and at W. Pond's music store, Union square.

DE GARMO'S DANCING CLASSES,

NO. 55 WEST 33D ST.

Mornings and afternoons for ladies and children. Monday and Thursday evenings for gentlemen.

MISCELLANEOUS.

DR. ROBERTS' CELEBRATED OINTMENT

CALLED

THE "POOR MAN'S FRIEND,"

Is confidently recommended to the public as an unfailing remedy for Wounds of every description, for Ulcerated Sore Legs, even if of twenty years' standing; Cuts, Burns, Scalds, Bruises, Chilblains, Scorbutic Eruptions, and Pimples in the Face, Sore and Inflamed Eyes, Sore Heads, Sore Breasts, Piles, Fistula, &c.

Sold in Pots at 1s. 1½d., 2s. 9d., 11s., and 22s. each. Also his

PILULÆ ANTISCROPHULÆ,

Confirmed by sixty years' experience to be for Scrofula, Leprosy, and all skin diseases, one of the best alterative Medicines for purifying the blood, and assisting nature in all her operations. They form a mild and superior FAMILY APERIENT that may be taken at all times without confinement or change of diet.

Sold in Boxes at 1s. 1½d., 2s. 9d., 4s. 6d., 11s., and 22s. each.

Sold by the Proprietors, BEACH & BARNICOTT, at their Dispensary, Bridport, England, and by all respectable medicine venders.

BEST FOOD FOR INFANTS,

SUPPLYING THE HIGHEST AMOUNT OF NOURISHMENT IN THE MOST DIGESTIBLE AND CONVENIENT FORM:

SAVORY & MOORE,

NO. 143 NEW BOND ST., LONDON,
and all chemists and storekeepers throughout the World.

PERFECTION!

BOKER'S BITTERS.

Beware of Counterfeits and Imitations.

ANY PERSON IN POSSESSION OF A PEW in the Fifth Avenue Presbyterian Church, Dr. Hall, Pastor, either on ground floor or gallery, who would like to rent a sitting in the same to a lady, rent not to exceed $20, will please address E. T., Box No. 286 TIMES UP-TOWN OFFICE, NO. 1,257 BROADWAY.

THE DANCE OF SOCIETY.
BY WILLIAM B. DEGARMO.
For sale at
WILLIAM A. POND & CO.'S, No. 547 Broadway.

LIBRARY FOR SALE LOW—500 VOLUMES valuable standard classical and miscellaneous books, handsomely bound and in good order; can be seen at No. 49 East 21st st. JOHN BISSELL.

AMUSEMENTS.

GILMORE'S CONCERT GARDEN.

GRAND GALA WEEK, CLOSE OF THE SEASON.

The most brilliant and successful series of Summer concerts ever given in New-York will be brought to a close on SUNDAY next, Oct. 24.

MAGNIFICENT PROGRAMMES EVERY NIGHT THIS WEEK.

GRAND COMBINATION OF THE BEST MUSICAL TALENT OF THE METROPOLIS.

Among the list of artists to take part during the week are the following:

Mme. CARRIE BROOKS GULAGER,
Mrs. HENRY BUTMAN,
Miss ANNA SIMON,
Mme. CARRENO SAURET,
Mr. S. B. MILLS,
M. EMILE SAURET,
Mr. A. SOHST.

LAST WEEK OF THE GREAT LEVY.
OF THE EMINENT ARBUCKLE.
OF THE YOUNG APOLLO CLUB.

Gilmore's Full Band Every Night.

Full particulars in daily papers.
ADMISSION, FIFTY CENTS.

The garden is now kept at the delightful temperature of seventy degrees.

PROGRAMME FOR THIS EVENING:

1. OVERTURE on Russian Themes..............Kersson
2. CONCERT WALTZ, "Return to America," Pietro Ferranti
3. ARIA FOR SOPRANO, "Swiss Echo Song"...Eckert
Mlle. ANNA SIMON.
PART II.
4. CORNET SOLO, "Le rêve d'amour"..Haydn Millars
Mr. M. ARBUCKLE.
5. CAVATINA, from Lucia, "Regna va nel Silenzio." Donizetti
Mme. CARRIE BROOKS GULAGER.
6. GRAND SELECTION, "Robert le Diable"..Meyerbeer
7. PIANO SOLO, Selected.........................S. B. Mills
Mr. S. B. MILLS.
8. CORNET SOLO, "Levy-Athen Polka"..........Levy
Mr. J. LEVY.
PART III.
9. CHORUS, "Those Evening Bells................Moore
THE YOUNG APOLLO CLUB.
10. OVERTURE, "Jubel"...............................Weber
11. MARCH, "The Inman Line"...................Warren

GRAND EXTRA NIGHT,
THURSDAY EVENING, OCT. 28.

BENEFIT OF MR. P. S. GILMORE.

The programme to be presented on this occasion will contain some features of EXTRAORDINARY INTEREST, including three works of unusual merit by celebrated European composers, WRITTEN FOR THE BOSTON JUBILEE, but which arrived too late for presentation; and, by general desire, the FAMOUS ANVIL CHORUS REPRODUCED IN THE SAME STYLE as upon that occasion.

FIFTH AVENUE THEATRE.

EVERY NIGHT AT 8. POSITIVELY LAST WEEK,

OUR BOYS.

Characters by JOHN BROUGHAM, CHARLES FISHER, D. H. HARKINS, MAURICE BARRYMORE, Miss JEFFREYS LEWIS, MAY NUNEZ, Mrs. G. H. GILBERT, and Miss SYDNEY COWELL.

LAST NIGHTS OF OUR BOYS.

LAST MATINEE OF OUR BOYS, SATURDAY AT 1:30.

FIFTH AVENUE THEATRE.

SPECIAL CARD.

Mr. DALY begs to announce that on MONDAY EVENING NEXT, OCT. 25, he will have the pleasure of introducing upon the stage of this theatre America's most pre-eminent tragic artist,

Mr. EDWIN BOOTH,

who, having thoroughly recovered from his recent dangerous accident, will make his first appearance in New-York since two years in his fame-crowned personation of

HAMLET.

Special and elaborate preparations have been made for the series of Standard Revivals (annual to this theatre) which Mr. BOOTH will inaugurate with the above representation.

Mr. BOOTH'S performances will be strictly limited to TWENTY-THREE NIGHTS and FOUR MATINEES, and the order of plays for the first week will be as follows:

MONDAY, TUESDAY, WEDNESDAY, and FRIDAY EVENINGS, Oct. 25, 26, 27, and 29, HAMLET.
THURSDAY AND SATURDAY NIGHTS, Oct. 28 and 30, THE APOSTATE!
SATURDAY MATINEE, Oct. 30, HAMLET.

The prices will be: Orchestra and balcony chairs, $1 50; reserved chairs in second balcony, $1; family circle, 50 cents; private boxes, $12 and $10 each; chairs in Parisian boxes, $2.

The sale of seats will begin THURSDAY MORNING, Oct. 21, at 8 o'clock, at the Fifth Avenue Theatre.

UNION SQUARE THEATRE.

Proprietor..................................Mr. SHERIDAN SHOOK
Manager.......................................Mr. A. M. PALMER

Begins at 8; over at 11:10.

180TH TO 187TH TIME of LED ASTRAY. Illustrated with NEW AND BEAUTIFUL SCENERY, and the GREAT ORIGINAL CAST, comprising the following favorite names: Misses Rose Eytinge, Fanny Morant, Kate Claxton, Mrs. Mary Wilkins, Blanche Grey, Anna Brown, and Messrs. Charles R. Thorne, Jr., Stuart Robson, Edward Arnott, Claude Burroughs, H. W. Montgomery, W. H. Wilder, and W. L. Quigley.

This charming comedy, better acted and more magnificently mounted than ever, has drawn during the past week a series of CROWDED and brilliant audiences.

SATURDAY, Oct. 23, at 1:30,
LED ASTRAY MATINEE.

Seats secured ten days in advance.

TONY PASTOR'S NEW THEATRE.

Nos. 585 and 587 Broadway, opposite Metropolitan Hotel.

MONDAY, Oct. 18, EVERY EVENING, and TUESDAY and FRIDAY MATINEES.

The fashionable family theatre of the Metropolis.

NINE NEW STARS THIS WEEK,

together with TONY PASTOR'S MAMMOTH VAUDEVILLE COMPANY.

BROOKLYN THEATRE.

Lessees and Managers......Messrs. SHOOK & PALMER

EVERY EVENING THIS WEEK and at SATURDAY MATINEE.
Mr. GEORGE BELMORE
in
THE FLYING SCUD,
With a SPECIALLY SELECTED CAST.

Box-office open from 8 A. M. to 10 P. M.

LYCEUM THEATRE. THE NEW OPERA.

LAST (SIX) NIGHTS OF OPERA BOUFFE.
TO-NIGHT, TO-MORROW NIGHT, and SATURDAY MATINEE.

Positively the last appearances of
LE CANARD A TROIS BECS.
THE WONDERFUL DUCK.

FRIDAY EVENING, Oct. 22, only performance of
LA FILLE DE MADAME ANGOT.
SATURDAY, ONLY WONDERFUL DUCK MATINEE.

PARISIAN VARIETIES. 16th st. Broadway.

BEAUTIFUL WOMEN.

TEMPLE OF SENSATIONAL ART.

Most delightful resort in New-York. Evenings at 8 o'clock. Tuesday, Thursday, and Saturday Matinées, 2 o'clock. GRAND OLIO OF STARS. Unprecedented attractions. Cream of song, dance, sketch, farce, specialty, novelty, and variety. Most beautiful women, gorgeous ballet, pose plastiques, and sensational novelties. Immense bit of guilt-edged pleasures.

SAN FRANCISCO MINSTRELS.

NEW OPERA-HOUSE, BROADWAY AND 29TH ST.

Immense success of
OUR BOYS. OUR BOYS. OUR BOYS.
Received with screams every night.

Seats secured. Matinee Saturday at 2.

MUSICAL.

WATERS' NEW SCALE PIANOS—SQUARE, Grand, Upright, and Cabinet Grand—are the best made; wood thoroughly seasoned; touch elastic; tone even, pure, and sweet; singing quality superior; delicacy and power of tone unsurpassed; improvements all modern; warranted for six years. A first-class piano at a reasonable price. Terms easy. Pianos to let until rent money pays for them, as per contract. Send for circulars. Warerooms No. 481 Broadway, New-York. HORACE WATERS & SONS.

A LADY PIANO TEACHER, OF GREAT experience, would like to instruct a few more pupils on the piano at fifty cents a lesson. Address LADY PIANIST, Box No. 257 TIMES UP-TOWN OFFICE, NO. 1,257 BROADWAY.

A—FOR RENT—UPRIGHT, SQUARE, AND GRAND pianos of our own make; also, for sale and rent, a number of fine second-hand pianos, in perfect order. WILLIAM KNABE & CO., No. 112 5th av., above 16th st.

S. X. BALL & CO., NO. 15 EAST 14TH ST.—Chickering's, Steinway's, and other pianos and organs low for cash, on installments, and for rent.

HELP WANTED.

BOY WANTED—IN A STORE, NO. 26 BEEKMAN st.; one who resides with his parents, and can come well recommended; wages, $3 per week.

BOY WANTED—IN A REAL ESTATE OFFICE; must have references. Address R. M. T., Station D.

WANTED—$10 PER MONTH AND A GOOD HOME for the Winter is offered to a good plain cook and laundress, to serve in a good sized family a short distance in the country; must have good references; Irish and Catholics not wanted. Address for three days, JERSEY, Box No. 140 *Times* Office.

WANTED—A FIRST-CLASS PROTESTANT WAITress, with best City references; Swedish preferred. Apply at No. 31 West 22d st., Wednesday, Oct. 20, between 9 and 12 o'clock.

WANTED.—CHAMBER-MAID AND WAITRESS, A Protestant, in a family of four persons; wages, $12; best reference required. Address FAMILY, Up-town Advertisement Office, No. 1,486 Broadway.

WANTED—A GOOD COOK, AND TO DO THE coarse washing. Apply at No. 56 Irving place, at 10 o'clock.

WANTED—A FIRST-CLASS COOK; CITY REFERences required. Apply at No. 37 West 47th st.

WANTED.—A GIRL TO COOK, WASH, AND IRON Call for two days at No. 105 East 14th st.

EXTRAORDINARY SUICIDES.

TRAGIC END OF A SPORTING MAN.

CHARLES REVERE, A WHOLESALE BUTCHER OF WASHINGTON MARKET, FOUND DEAD IN THE HOUSE OF HIS MISTRESS—STORY OF THE WOMAN—THE RESULT OF AN ESTRANGEMENT AND A QUARREL.

Charles Revere, better known as "Charley" Revere, a wholesale butcher, doing business at No. 41 Washington Market, and residing at the Brower House, Twenty-eighth street and Broadway, was found dead yesterday morning at the house No. 165 West Forty-sixth street, occupied by Annie Styles, alias Starrs. The body lay in the parlor of the house, with a revolver bullet through the brain. Revere, who was about forty years old, was well known through the City as a man of rather gay habits and a member of the sporting world. His family for many years have carried on business in Washington Market as wholesale butchers, and some time ago his father retired, leaving him, the only son, to carry on the business. He supplied nearly all the principal hotels in the City, and accumulated a large fortune, no inconsiderable portion of which, it is claimed, he squandered on the woman in whose house he met his death. This woman has a history of a somewhat unusual character. She is supposed to be a native of Philadelphia, Penn., and her real name is said to be Annie Styles. Her sister is now a resident of Philadelphia. Her first appearance in this City was that of a member of the *demi monde* of the highest class. Possessed of unusual attractions, good education, and a winning address, she soon became noted as a representative woman of her kind. Under these circumstances she met Revere, who became utterly infatuated with her. At this time she had a splendid mansion in Twenty-ninth street, furnished with Revere's money, and subsequently removed to Lexington avenue. During the three years of Revere's intimacy with her, it is said that he squandered over fifty thousand dollars in supporting and purchasing jewelry and furniture for her. About two months ago she hired the house in which Revere met his death. It is a magnificent mansion in West Forty-sixth street, one door east of Broadway, and was furnished with imported Parisian goods. In this house she resided with three servants and a little daughter of her sister. About a month ago Miss Styles wearied of Revere's attentions and received the visits of another lover, who is said to be a Democratic politician of some prominence. A gradual estrangement followed, and the tragic affair of yesterday morning formed the conclusion of Revere's intimacy with the woman. Officer Holmes, of the Twenty-second Precinct, while on post about 5 o'clock yesterday morning, saw a colored servant woman rushing frantically through Forty-sixth street, and stopping her asked what was the matter. She answered, "There's been a man murdered at No. 165. The officer at once entered the house, and in the rear parlor found Miss Styles. She was dressed in a white linen wrapper and skirt, and was much excited, having evidently been drinking wine. Her face was covered with blood, and the right sleeve of her wrapper was also blood-stained. The officer saw that she was bleeding from a slight wound on the right temple. In her right hand, she had something clutched, which the officer thought was money. On the floor of the room near the dressing-table lay the body of a man, face down. Officer Holmes said, "What is the matter?" Miss Styles answered, "That man has assaulted me. He said he would shoot himself, but I don't know whether he has or not." Officer Holmes then directed his attention to the man, and turning him half over, saw that he held a Tranter revolver in his right hand. Not knowing but that the man might be simply drunk, as he could not see any blood, the officer took the revolver out of the hand, and turning the body over, found that the man was dead—shot through the head. The officer at once ran into the street, procured the assistance of Officer Knox, and sent word to the station-house in Forty-seventh street. Capt. Ward and Sergt. Brown hurried to the scene and placed Miss Styles and the servants under arrest. By this time the alarm had quickly spread through the neighborhood, and a large crowd gathered in front of the house, and failing to gain admittance stood in the street, surveying its exterior and reading over the large sign of "Starrs—Dentist," which was on the front of the house. When Officer Holmes re-entered the room he found Miss Styles with a $100 bill in her hand. She said, "This is mine, but you take it. I do not want it, for there is blood on it." The officer answered, "If it is yours, put it somewhere where it will be safe." Miss Styles then placed the bill in the bureau. Capt. Ward, on searching the room carefully, could discover no evidences of a struggle. The chairs and other articles of furniture were apparently in their accustomed places. Near where the body of Revere was the Captain found bills amounting to $28, which were scattered on the floor, and under the bed discovered Revere's Jurgensen watch and chain, the watch badly smashed. On Miss Styles being taken to the station-house she informed Capt. Ward that she had known Revere about three years. On Monday she went to Jerome Park races, and there met Revere and a number of other acquaintances. She drove into the City with him, and after having supper drank wine at various places, returning home at an early hour yesterday morning. Revere was very much intoxicated, and wished to remain all night. She refused, and said that if he did not occupy another room he would have to leave the house. He grew very violent, and taking his revolver out, struck her with the butt end of it, cutting her face. He then apparently repented of this violence, and taking off his watch and chain, threw them and his money into her lap, saying, "Here, take all I have. You are the only woman I love in the world, and if you abandon me I don't want to live." She threw the money and watch and chain on the floor, saying, "You have insulted me. Leave this house." Revere then put the revolver to his head and fired. After she had made this statement, she sent for Mr. Smith E. Lane, Democratic candidate for Assembly in the Seventh District, who arrived soon after, and manifested an unusual interest in the case, refusing to allow Miss Styles to make any statement, and endeavoring to suppress all information from the reporters. Mr. Lane claimed to act as Miss Styles' counsel. Coroner Croker was notified, and on arriving at the station-house impaneled a jury. Deputy Coroner Macwhinnie made a post-mortem examination of Revere's body, and found that the ball, which entered an inch over the right ear, had passed completely through the brain and fractured the skull on the left side of the head. It was at first decided by the Coroner to lock Miss Styles up in the station-house, but he subsequently allowed her to remain at her residence in charge of Officer Holmes. An inquest will be held in the case this morning at 11 o'clock, when some startling developments may be looked for.

A SERVANT GIRL TAKES POISON.

A YOUNG IRISH GIRL ENDS HER LIFE—SHE WOULD RATHER DIE THAN LIVE DISGRACED.

Ellen Maloney, a young Irish girl, committed suicide on Monday night, under the most distressing circumstances, at the residence of Mr. Moses G. Wilder, No. 313 Raymond street, Brooklyn, where she was employed as a domestic. In September last the girl was introduced to a man named John Clyne, who, as she alleged, accomplished her ruin by violence, and afterward, in order to prevent prosecution, promised to marry her. Clyne refusing to carry out his promise, the unfortunate girl became nearly mad with grief. She told the story of her wrongs to Mrs. Wilder. That lady, having found the girl to be honest and faithful, did not turn her off, but advised her to have Clyne arrested. The girl took the advice of her mistress. The examination in the case took place on Monday morning in Justice Walsh's private office, and Clyne was discharged, the evidence, in the opinion of the Judge, not being sufficient to establish the serious charge preferred. An attempt was made during the examination to show that the previous life of the girl had not been chaste. At the close of the examination she sobbed bitterly. On going home she threw herself on the floor before her mistress and said she could not live to bear the disgrace put upon her. After some time she became calmer, and in the evening Mr. and Mrs. Wilder went to a lecture, leaving her in charge of the children. At 8 o'clock Ellen put the children to bed, and then retired to her own room, dressed herself in her best clothes, and after writing the following letter, which she placed in the leaves of her prayer-book, swallowed a dose of strychnine:

"God have mercy on my soul. Tell John Clyne to look at me. Ask father and mother to pray for me. Don't strip me. Bury me as I am. God have mercy on my soul. Pray for me. God have mercy on my soul."

In dying the unfortunate girl suffered great agony, her groans awakening the children. When Mr. and Mrs. Wilder returned from the lecture they learned from the children of the groans proceeding from the servant's room. On going there they found the girl dead. Ellen Maloney was but twenty years of age, and is said to be respectably connected in Ireland, which country she left eighteen months ago.

THE CITY WATER BONDS.

In the Board of Estimate and Apportionment yesterday Alderman Lewis called up the resolutions authorizing the Controller to issue Croton main stock to the amount of $250,000, to enable Commissioner Fitz John Porter to enlarge and extend the water supply.

Mayor Wickham, who presided, asked Commissioner Porter if there were any outstanding claims against the proposed fund, and the Commissioner replied that there were very few charges against it. The Commissioner subsequently stated that a portion of the amount was absolutely necessary, so as to protect the City during the coming Winter. Many complaints, he said, had been preferred by persons residing on Fifth avenue that pumps had to be placed in the second and third stories of houses on that thoroughfare. He thought it would be necessary to have new stop-cocks used all over the City, so as to prevent breakage and enable the department to furnish a sufficient supply of water. He believed, however, that $100,000 would be sufficient to carry on the work until the beginning of next year.

Alderman Lewis then moved that bonds to the amount of $100,000 be issued.

After some remarks from Controller Green in opposition to the issue of the bonds, the motion was adopted.

The estimates for the various departments for 1876 will be taken up by the board on Friday.

MURDER IN THE FIRST DEGREE.

CONVICTION OF JACOB STAUDERMAN—SENTENCE TO BE PRONOUNCED THIS MORNING.

The case of Jacob Standerman, indicted for murder in the first degree, in having, on the evening of the 19th of April last, shot Miss Louisa Seidenwald, who had rejected him as a suitor, was continued yesterday in the Court of Oyer and Terminer, before Judge Barrett. The defense was opened by Mr. Howe, who claimed that the defendant was a poor, miserable imbecile, who was insane at the time of the shooting, and had given evidences of an unsound mind since. Testimony was introduced by the defense to the effect that Standerman's mother was subject to epileptic fits, and had died in one, and that he had, when a boy, been of weak intellect; that he had fallen from a barrel, on his head, when young, and had afterward acted foolishly, and had been exempted from conscription on that account, and that he had acted very strangely since his incarceration in the Tombs, talking wildly and incoherently and crawling about on his hands and knees.

Assistant District Attorney Rollins, in summing up, contended that there was no evidence to show that Standerman did not fully know what he was doing at the time he shot his victim, and that the act was the result of deliberation, inspired by jealousy and revenge. After being refused by the girl he had threatened that he would shoot her. When told that this would be murder, and he would be hanged for it, he had replied that he would not, for he would shoot himself. He had secreted himself in a doorway, watching his victim as she stood on the corner of Chatham and Roosevelt streets, and had skulked up behind her, presented the pistol to the back part of her head and fired, killing her instantly. He was seized by a man named Brown, with whom he struggled and from whom he escaped. He ran away, was pursued and arrested, but threw away the pistol before he was caught, and, in answer to a question by the policeman who arrested him as to why he had shot the girl, replied "I did it because she fooled me." This uncontradicted testimony, Mr. Rollins argued, clearly established motive, deliberation, intent, a thorough knowledge of the nature of the crime, and an attempt to avoid its consequences. As to his actions in the Tombs, Mr. Rollins characterized them as cunning subterfuges.

Judge Barrett charged, in substance, that if Standerman knew what he was doing at the time he fired the shot, and that his act was wrong he was sane, in a legal sense, and responsible for his act. The jury should not confound passion with insanity. Passion was no excuse, nor was simple feebleness of intellect, if knowledge of the nature of a crime committed existed in the mind of the perpetrator, and an intent existed to commit it. If, from all the circumstances of the case, the jury concluded that there was a reasonable doubt as to the defendant's sanity, he was entitled to the benefit of that doubt. During the summing up and charge, Standerman sat with head bowed down and his eyes cast on the floor, looking the very picture of hopeless misery.

The jury retired at 6:20 o'clock last evening, and after a little more than a quarter of an hour's absence returned with a verdict of murder in the first degree, which Standerman received with stolid indifference.

At the request of his counsel, sentence was postponed until 11 o'clock this morning. No exceptions, beyond the challenging of the array of jurors, were taken during the trial, and the result was apparently anticipated by all.

MEETING OF THE ANTI-TAMMANY EXECUTIVE COMMITTEE.

The Executive Committee of the Anti-Tammany Democracy held a conference yesterday morning, and met last night at the Everett House. The declination, by S. D. Van Schaick, Esq., of the nomination of the Republican and Anti-Tammany Parties for Surrogate necessarily occasioned some trouble in the finding of a candidate who would be entirely acceptable to the opposition to Tammany Hall. To increase the difficulties of the situation somewhat it was found yesterday that Benjamin F. Dunning, Esq., also declined the nomination for Justice of the Court of Common Pleas, on the ground of pressing business engagements. A committee of three, consisting of Messrs. Ira Shafer, Rufus F. Andrews, and Judge Spaulding, conferred with several prominent members of the Republican Party last night, and subsequently reported to the Anti-Tammany Executive Committee that there was a probability that Messrs. Van Schaick and Dunning might be induced to run, and that if they did not candidates would be substituted for them who would be satisfactory to both parties. Among those who were mentioned last night as likely to be nominated if Messrs. Van Schaick and Dunning persist in declining the honors tendered them, are William C. Traphagen, Esq., for Justice of the Court of Common Pleas, and Charles Creery, Esq., of Harlem, for Surrogate.

ANTI-TAMMANY DEMOCRATIC NOMINATIONS.

The adjourned Anti-Tammany Senatorial Convention of the Seventh District met last evening at Twenty-sixth street and Seventh avenue, and unanimously nominated Mr. Joseph A. Monheimer for Senator.

The Anti-Tammany Convention of the Eleventh Assembly District met last evening at the corner of Seventh avenue and Twenty-sixth street and nominated Mr. Michael Jacobs for Assembly. Mr. Jacobs is a lawyer, and has never before been a candidate for political honors.

Bryan Reilly and Thomas Wild were nominated for Aldermen last night by the Anti-Tammany Aldermanic Convention of the Fourth Senatorial District. The convention in the Fifth District nominated Col. Max Friedman and John H. Seaman for the same offices. In the Sixth the convention made only one nomination, that of George S. Scully, and appointed a committee to report to another meeting to be held on Saturday. In the Eighth District, which has three Aldermen, the convention nominated Matthew J. Coggey, Thomas Carroll, and John Bussing.

BROOKLYN DEMOCRATIC PRIMARIES.

The Democratic primaries for the nomination of Aldermen and Supervisors were held in the different wards of Brooklyn last night, with the following result:

Aldermen—First Ward, no meeting; Second, George H. Sterling; Third, Morris Reynolds; Fourth, Robert Black; Fifth, Henry Corr; Sixth, James Kane; Seventh, Horace Holt; Eighth, John McIntyre; Ninth, Daniel O'Connell; Tenth; Simon Gunder; Eleventh, Daniel Van Nostrand; Twelfth, James Donovan; Thirteenth, no meeting; Fourteenth, Thomas J. Kenna; Fifteenth, Joseph Wilkeson; Sixteenth, Charles C. Wagner; Seventeenth, John Sheehan; Eighteenth, Horatio Balderson; Nineteenth, no primary; Twentieth, William E. Sprague; Twenty-first, no return; Twenty-second, Michael Bennett; Twenty-third, no primary; Twenty-fourth, George Jennison; Twenty-fifth, James T. Easton.

Supervisors.—First Ward, no meeting; Second, Patrick Bresling; Third, Charles Lutz; Fourth, George C. Sexton; Fifth, Andrew P. Coats; Sixth, John B. Byrnes; Seventh, Brewster Wood; Eighth, Henry F. Steckivers; Ninth, Henry Hawks; Tenth, John L. Moran; Eleventh, George R. Baldwin; Twelfth, Robert O'Donnell; Thirteenth, no meeting; Fourteenth, James Tierney; Fifteenth, Thomas Farrell; Sixteenth, William Zink; Seventeenth, Mathew W. Dalton; Eighteenth, George G. Brown; Nineteenth, no meeting; Twentieth, John B. Norris; Twenty-first, no returns; Twenty-second, Abraham Manderville; Twenty-fourth, Henry Steers; Twenty-fifth, Philip Sullivan.

THE BROOKLYN RING PROSECUTIONS.

The fact was mentioned in THE TIMES on Sunday that a number of the best men in Brooklyn, irrespective of party, were collecting evidence against certain members of the Brooklyn Ring, which, when put in proper shape by counsel, would be submitted to Gov. Tilden. The gentlemen engaged in this work have been very reticent concerning their method of procedure, but every precaution has been taken to prevent any miscarriage of justice. Collecting the necessary evidence and arranging it in form has cost much in time and money, and it is said that to carry out the objects in view more than $14,000 has already been subscribed. It was rumored yesterday that the evidence collected had been laid before Gov. Tilden, and that he was expected to take decided action in a few days. The principal reason that secrecy has been maintained thus far is, that the gentlemen having the matter in charge feared that the Ring men would frustrate their efforts by a lavish use of money.

SENATOR EDMUNDS' DECLINATION.

The Burlington (Vt.) *Free Press* prints Senator Edmunds' letter declining the United States Circuit Judgeship. It reads thus:

WASHINGTON, Oct. 14, 1875.

MY DEAR SIR: With your kind indulgence I have taken time to consider the very flattering proposal of the President to name me for the place made vacant by the death of Judge Woodruff. It is now with a sincere regret that I find myself constrained by decisive considerations to decline it. The salary is so meagre that it, together with my very modest private income, would scarcely suffice to enable me to live with my family in the City of New-York, where the largest part of the duties of the office must be performed. I feel that the public interest requires that the new Judge should begin his labors very soon and be able to prosecute them steadily. Just at this time I greatly fear that I should not be physically equal to the task. As far as I can learn, also, I find, as you predicted, that generally my constituents think I ought at present to continue to perform the duties with which they have honored me. These are the reasons which make it seem right, on the whole, that I should not take the place. I beg the President and yourself to believe that I am not ungrateful, and that I prize his and your good opinion among the highest of honors. Thanking you most earnestly for your kind consideration and indulgence, I am, as ever,

Very truly yours,

(Signed.) GEORGE F. EDMUNDS.

Hon. EDWARDS PIERREPONT, Attorney General.

THE POLICE SYSTEM.

THE EVIDENCE GIVEN YESTERDAY.

ELECTION FRAUD CASES—FORGED BOND CASES, AND HOW THE CENTRAL OFFICE DETECTIVES WORKED THEM UP—THE INDICTMENTS OF COMAN, NORTON, AND WELSH.

The Assembly Special Committee on Crime in this City resumed its session yesterday in the chamber of the Board of Aldermen. There were present Messrs. Campbell, Hess, and Dessar. Mr. Townsend, counsel to the committee, was absent from illness. Col. George W. Wingate was the first witness examined. He testified that in the Autumn of 1873 he was retained to examine into election frauds alleged to have been perpetrated by Commissioners Charlick and Gardner by removing the Inspectors of Elections; he preferred charges against 100 election inspectors and deposited them with Mr. Clarke, the chief Clerk of the District Attorney's office; he saw Mr. Phelps on May 5, 1874, and stated to him that it was his opinion that indictments could be found on all the counts; Mr. Phelps thought that no offense had been committed for which indictments could be found, and that the Grand Jury would not return them for trial if indictments were sent before them; he induced Mr. Phelps, however, to bring them before the Grand Jury, and on the 30th of the same month indictments were found and sent to the District Attorney's office. Charlick and Gardner were tried, and were convicted on the 29th of June following. The indictments against the other 100 men were never sent to the Grand Jury. Mr. Lyons wished to have Commissioner Duryea included in the indictment, although no charge had been brought against him. In several instances, the witness said, witnesses before the Grand Jury in election cases were told to go for the day, as their cases would not be called, and afterward the cases would come up. He said that the Police Commissioners were accused of engaging in a conspiracy against the purity of the ballot-box in a number of election districts, and that the decision of Judge Brady in the case of Charlick and Gardner was unanimously affirmed in the Court of Appeals.

EVIDENCE OF MR. GEORGE H. BANGS.

Mr. George H. Bangs, General Superintendent of the National Detective Agency, was next examined. He testified that in the Autumn of 1874 forged bonds of the Chicago and North-western Railroad, to the amount of $15,000, were placed on the market in Philadelphia, and that he was employed to investigate the case; he arrested an insurance agent named George F. Hilt, who confessed his connection with the forgeries, and stated that he was a confederate of Robert H. Wishart and George Myers, alias Miles and Bliss; Hilt was sick at the time, and the witness left him at his house under a watch; the day following a party of New-York detectives, consisting of Capt. Irving and Detectives Sillick, Doyle, Farley, Dusenbury, and Keirns, went to the house and attempted to take Hilt to New-York; they were accompanied by Mr. Reed and an ex-secret service officer and a man named Battersby. At the railroad station, however, they were prevented from taking Hilt to New-York by two officers belonging to the witness. The New-York detectives had no warrant, but pretended that they had a United States warrant. He said he had no doubt that the attempted abduction of Hilt by the New-York detectives was for the purpose of screening the parties who were connected in the forgeries with him. In the Summer of 1873 a large quantity of Buffalo and Erie and New-York Central forged bonds were put into the market in this City, amounting in the aggregate to $300,000; Mr. Pinkerton's agency was employed by the District Attorney to investigate the matter; Andrew L. Roberts, Valentine Gleeson, and "Steve" Raymond were arrested by them; the latter was brought from Europe; Roberts was tried, but the jury disagreed; judgment was obtained in a civil suit, however, against Roberts and Gleeson and their wives, the chief witness against them being Spence Pettis; the complainants in this action were the National Trust Company, on whom they passed $30,000 of the forged bonds. In his confession Pettis stated that the forgeries were planned with the knowledge of Capt. Irving and Detective Farley, who were, according to his statement, promised a percentage on the profits. The names of Roberts and Gleeson were published in the papers the morning after their arrest, and he believed that this was done for the purpose of giving warning to their confederates.

Mr. Bangs was questioned in regard to the Bank of England forgeries in the Winter of 1873, and he stated that his agency was employed by Messrs. Blatchford, Seward, Griswold, & Da Costa, the American solicitors of the Bank of England. They procured the arrest of Austin B. Bidwell in Havana and were looking out for George McDonald alias Livingston, who was expected by the Thuringia. The solicitors wanted to obtain an attachment against McDonald, and Capt. Irving having stated that he had instructions from the London Police to assist the solicitors allowed him to go down to meet the Thuringia for that purpose, but the Police force was so corrupt at the time that two Deputy Sheriffs were employed to accompany Irving and his detectives. They met the Thuringia in the bay, but the Deputy Sheriffs were not permitted by Irving and Farley to go on board. McDonald afterward confessed that he was induced to pay over a large sum to the detectives. McDonald had a little book, in which copies of all his letters were kept, and in this a copy of one was found addressed "Dear Farley," inclosing $400. This letter was mailed and registered at Charing Cross, London. During the time Bangs had charge of Bidwell at Havana the latter sent dispatches to Irving, which were intercepted, and found their way to the Police Commissioners. One of these instructed Irving to inform "George Mc——" of his arrival there, and asking him to forward his letter to him, (McDonald,) adding that it was highly important. This letter was signed by Mrs. Bidwell. The detectives, he believed, were without moral character and totally unfit for their work; they were more corrupt than the detectives of London or Paris. He believed the detective force should not be chosen from the patrolmen, but from a more intelligent and respectable class. They should not be known to the Police even in their own immediate neighborhood. He also believed that the ward detectives should be done away with, and that the reward system should be discontinued, since it created jealousy and induced officers to get jobs put up.

EVIDENCE OF HENRY C. ALLEN.

Henry C. Allen was then examined. He stated that he had been connected with the District Attorney's office in January, 1858, when Mr. Blunt was District Attorney, and afterward when Mr. Waterbury filled that office; he was well acquainted with the prosecution of criminal cases, and was familiar with the proceedings of the Police Magistrates; the principal reason why crimes were not suppressed in New-York, he believed to be owing to the fact that the magistrates were either grossly ignorant or corrupt. The statute binding magistrates to bind witneses over to prosecute was mandatory, and yet it was seldom complied with. If this were done it would stop the arrangements so commonly made between the prosecutor and the criminal by petty lawyers, who lived by compounding felonies. Very little attention was paid to bail bonds, and in many cases bonds were accepted which were worthless. Our criminal law was as perfect as was possible, but the trouble was that we had not zealous officials to carry it into operation. Another powerful means of suppressing crime would be to have the examination of prisoners made immediately and punishment inflicted without delay. The Magistrates often tried cases which did not come within their jurisdiction. After the evidence for the prosecution the Judge should be required to take the prisoner aside and ask him what he had to say in his own behalf. The Magistrates seemed to think that when the criminal waived examination that was a sufficient reason for postponing the trial. Justice in New-York under the present system, he said, was without a sword. The theory of the Magistrates was that whoever was bailable was so by right, and in cases of burglary he had known instances where the burglar was admitted to less bail than the amount of property he had taken. The Magistrates also tried gambling cases and various other cases in Special Sessions, but they had jurisdiction in very few of them.

The witness was then asked about the Buffalo and Erie Railroad forgeries. He said that complaints were made at the District Attorney's Office by parties who had been swindled by these frauds. The Central Office detectives were on the case, and they kept coming to the District Attorney's Office day after day reporting what they called progress. He had no confidence in these detectives, and he suggested to Mr. Phelps that if justice was to be done they should employ other means of detecting the forgers; he saw Pinkerton, and asked him whether he could find these parties; he replied that he did not know; the day following he came to the office, and told him he thought his men could find them, and a few days afterward they took them into custody. Besides the principals in these forgeries they arrested the men who executed the seals, but it was deemed best that nothing should be known of that fact. These men were accordingly concealed and the Central Office detectives did not know of their arrest. During all this time the detectives from that office were coming to the District Attorney's office to report progress, and one day Capt. Irving stated that he had information which led him to believe that these men were in Quebec, and asked if he should go there; sometime afterward a detective came to the office who told him that he had orders from the Captain not to interfere with him in arresting those bond forgers; he received a sworn statement at the time the detectives were working up this case, that Capt. Irving was seen in conversation one evening with one of the principals of the gang of forgers, and that the Captain pulled down his hat to hide his face when this man passed him; he gave it as his opinion that the detectives not only covered up the track of criminals, but instigated them to commit many of their crimes.

Mr. Allen was then questioned about the working of the District Attorney's office. He said Mr. Lyon had charge of the election cases, except that the witness drew all the indictments; as far as he knew Mr. Lyon never assumed any special charge of the gambling cases.

Q.—Do you recollect the indictments against Norton, Coman, Walsh, and McNevin? A.—I do, Sir.

Q.—What were these indictments for, Mr. Allen? A.—They were indicted for implication with the Ring frauds, in connection with the Court-house, for receiving money under false pretenses.

Q.—Did you draw the indictments? A. -I did; I was associated with Mr. Peckham.

Q.—Now, Mr. Allen, what became of these cases? A.—Well, up to the time I left the office, nothing was done with them; the bail was forfeited.

Q.—Did you have a good case against Norton in your judgment? A.—Yes, in my judgment I think I had.

Q.—You took out a bench warrant against him? A.—Yes, I did.

Q.—What did you do with it? A.—I gave the warrant to an officer; I have forgotten who he was.

Q.—Was it one of the detectives attached to the District Attorney's office? A.—I don't know; I have forgotten who it was.

Q.—Was Norton arrested? A.—No, Sir.

Q.—Did you get a report from the officer? A.—I did not.

Q.—Did you ever hear any reason why he was not arrested from anybody? A.—Well, no, Sir.

Q.—Was anything ever said to you by anybody in the District Attorney's office as to the reason he was not arrested? A.—I beg to be excused from answering that question.

The Chairman having informed the witness that he was bound to answer, Mr. Allen said that if he was to answer the question he wished to do it in such a way that no false conclusion could be drawn from it.

Q.—State it fully? A.—Well, Sir, this bail was forfeited in the election of 1873. Some time previous to the election I had information that a bargain had been made between certain prominent politicians of New-York to the effect that if Mr. Norton would go down to his district and use his best exertion to elect a certain party to the State Senate he would be protected against any prosecution. I was satisfied it was true from the source I received it, and when the bench warrant was issued I received information that Norton was concealed in the house of one of these men who made this bargain, and was carrying out his part of the plan. I directed the officer to go to the house and make a search for him. Shortly after the officer left I was taken to task by one of the Secretaries.

Q.—Who was that? A.—Mr. Lyon; I was told that I would get my fingers burned if I did not take them out of that.

Q.—Any further conversation? A.—I have had no further conversation with Mr. Lyon; he was quite decided about it.

Q.—Was anything said between you and Mr. Phelps? A.—Not previous, but subsequently I reported this to Mr. Phelps.

Q.—Did he say anything? A.—Nothing I can recollect; he did not give me any great satisfaction about it.

Q.—Did you then feel yourself bound to desist in carrying that bench warrant into effect? A.—I did not.

Q.—Did Mr. Phelps ever take any other steps? A.—Not that I know of.

Witness then stated that he knew nothing about Coman, except that he disappeared about the same time Norton did, and that he heard he also came back to the City.

The Chairman informed Mr. Allen that he would be called again before the committee, and the session was then adjourned.

LONG ISLAND BAPTIST ASSOCIATION.

THE NINTH ANNUAL SESSION BEGUN YESTERDAY—SECTARIANISM IN THE PUBLIC SCHOOLS CONDEMNED.

The first meeting of the ninth annual session of the Long Island Baptist Association was held yesterday morning in the Central Baptist Church, corner of Eighth and South Fifth streets, Brooklyn, E. D. The number of churches represented was twenty-four, and the house was well filled with the friends of the association. William A. Richardson was elected Moderator, A. G. Lawson Clerk, and John Westervelt Treasurer. In the absence of Mr. Richardson, Rev. Mr. Thomas, of the Nassau Street Church, was chosen Moderator *pro tem.* Mr. Thomas also preached the annual sermon. The remainder of the morning session was occupied with the reading of letters from the various churches.

During the recess the Woman's Missionary Society of the Long Island Baptist Association held a meeting, Mrs. F. E. Goodrich in the chair. The session was opened with the usual devotional exercises, after which Rev. E. D. Stevens, missionary from Burmah, delivered an address on the question "How may the Christian women in the Baptist Churches of the United States of America most successfully convey to Burmese women the enlightening and elevating influences of a pure Christianity?" The President gave some facts in reference to the number of circles of which the Woman's Missionary Society was composed, and followed the statement with an earnest appeal that more circles should formed, and urged that more women in the Baptist churches of Long Island might be enlisted in missionary work. In conclusion she announced that a woman's meeting would be held on Thursday at the Pierrepont Street Baptist Church, and would be addressed by Mrs. Luther, returned missionary from Rangoon, Burmah.

The afternoon session of the Association was called to order at 2 o'clock, and the Moderator appointed the usual standing committees. The afternoon was taken up in reading letters from the different churches composing the Association. The only incident to vary the monotony of the reading was the sentiment expressed by the Central Baptist Church of Brooklyn in reference to the open communion question, in which the church asserts its fidelity to the close communion principles, and denied that many of the members had ever, to their knowledge, sat down to the communion table with unbaptized Christians, or invited any such to sit down with them. This announcement created quite a sensation, but no remark. The reading of letters was concluded, and the total membership of the churches represented in the association was reported at 8,229, against 8,929 last year. This diminution may be accounted for by the fact that four churches which were last year represented were this year absent—the Lee Avenue and Gethsemane, from which the association withdrew the right hand of fellowship at its last session; the Port Jefferson Church, which withdrew on account of the exclusion of the two others, and the Clinton Avenue Church, which has been disbanded. These churches had a total membership last year of 809. The total contributions reported was $209,568 58.

The Committee on Admission of New Churches reported in favor of admitting to the association Trinity Baptist Church, Rev. Dr. Hodge, Pastor. Their report was adopted and the letter of that church read. The Moderator extended the right hand of fellowship to Rev. Dr. Hodge and welcomed him as one of the oldest Baptist ministers in Brooklyn who had preached the faith long before any Pastor present had done so.

The evening session was called to order at 7:30, the Moderator, Mr. Richardson, presiding. After the usual devotional exercises, a sermon was delivered by Rev. Dr. Justin D. Fulton, who had been appointed to address the association, his text being the thirteenth verse of the one hundred and sixteenth Psalm, "I will take the cup of salvation, and call upon the name of the Lord."

Rev. Mr. Reid offered a preamble and resolution, speaking of our common schools as admirably adapted to the genius of our Government and institutions, and protesting against any and all attempts to subvert them, and against all appropriations of public money to sectarian schools, and all use of school property for purely sectarian purposes. They were adopted unanimously by a rising vote.

A set of resolutions on the subject of the Centennial Educational Fund, which is being raised in the Baptist denomination, was also offered by Rev. Mr. Reed. The resolutions were similar to those passed by the New-York Baptist Association, and were supported by Rev. Mr. Simmons, Rev. Mr. Reed, and Rev. Dr. Thomas. They were adopted unanimously.

There will be two sessions of the association to-day—at 8:30 A. M. and at 2:30 P. M. At 4 o'clock the association will visit the Baptist Home in a body.

THE FRENCH LINE OF STEAM-SHIPS.

The General Transatlantic Company announce that their splendid steamers will make weekly sailings between this port and Havre on and after the first Saturday in April, 1876. Heretofore the sailings have been semi-monthly, but the increased popularity of the line during the past season has rendered weekly communication necessary. Should the magnificent new pier now being built on the North River front be completed before next Spring, weekly sailings will be inaugurated before the date announced. No expense has been spared in rendering the steam-ships of this line models of comfort and safety, and the high character and well-known ability of Mr. Louis De Bebian, the present efficient manager, who succeeds Mr. McKenzie as agent of the company, and who was once himself the owner of a line of packets running between New-York and the South American ports, is in itself a sufficient guarantee that the comfort of the patrons of the French line will be provided for to the utmost. The following first-class steamers will constitute the fleet of the General Transatlantic Company:

	Tons.		Tons.
Amérique	5,000	St. Laurent	4,000
France	5,000	Péreire	4,000
Labrador	5,000	Ville de Paris	4,000
Canada	4,000		

CITY AND SUBURBAN NEWS.

NEW-YORK.

The Sixth Judicial District, Tammany Hall Convention, nominated John T. McGowan last evening for Civil Justice.

Republicans should bear in mind that, in order to qualify themselves for voting, they must register. Friday and Saturday next are the last days for registration.

A "pumpkin festival," for the benefit of the Ladies' Aid Society of the Twenty-fourth Street Methodist Episcopal Church, will be held to-morrow and Friday evenings in the church.

The election of officers for the Gold Exchange was formally announced yesterday. The regular ticket headed by James B. Colgate for President was elected. The full ticket was given in yesterday's TIMES.

A public meeting of the friends of the Bible and our common schools will be held at Cooper Institute this evening, under the auspices of the American Common School League. Eminent speakers will address the meeting.

The Emigration Commissioners have made arrangements to borrow $100,000 from the Irish Emigrant Savings Bank at seven per cent. on the security of Ward's Island. This loan will make the total mortgage on Ward's Island $200,000.

The Apprentices' Library, No. 472 Broadway, has just been reopened for the Winter season. The library numbers 50,000 volumes, and these, with the use of the reading-room, are free to the public. The institution supplies annually nearly 130,000 volumes to 7,000 readers.

E. H. Ludlow & Co. sell to-day at the Real Estate Exchange, No. 111 Broadway, the elegant, extra-sized, four-story and basement brown-stone-front house, with lot 28.4 by 125 feet, No. 528 Fifth avenue, south-west corner of Forty-fourth street, the property of the estate of William S. Blackington, deceased.

A collision occurred at Sixth avenue and Twenty-fifth street yesterday between car No. 43, of the Sixth Avenue Line, and a wagon belonging to the Central Livery Stable, No. 1,400 Broadway. Mrs. H. K. Thurber, of No. 148 West Twelfth street, a passenger in the car, was severely cut about the head and neck by the breaking of a window near which she was sitting.

William Rentz, aged twelve years, a school boy, living at No. 222 East Twenty-ninth street, was instantly killed yesterday by being run over by car No. 35 of the Second Avenue Line, at the corner of Twenty-fifth street and Second avenue. The unfortunate lad was stealing a ride at the time he met with his death. The driver, Arthur McGowan, was arrested and held to await the result of the Coroner's investigation.

At the annual election for Directors of the Southern Railroad of Long Island, held at No. 11 Mercer street, yesterday, the following gentlemen were chosen for the ensuing year: Adolph Poppenhusen, Herman C. Poppenhusen, Alfred L. Poppenhusen, G. B. Hinsdale, C. Meyer, E. B. Sutton, William Nicoll, Charles A. Hoyt, Herman Funkee, Joseph J. O'Donohue, D. D. Lord, Stephen T. Arnot, and Henry J. Scudder.

BROOKLYN.

The total registration in Brooklyn this year is 76,179, as against 70,721 last year.

There is a balance in the City Treasury of $647,383 46, deposited in twelve city banks.

Rumors were in circulation last evening to the effect that nearly two hundred names were falsely registered in the Fourteenth Ward. The ward is overwhelmingly Democratic. An investigation will be made by the Board of Elections.

William Bennett was arraigned in the County Court before Judge Moore, yesterday, on a charge of killing his wife, Elizabeth Bennett, at their residence in Front street, in July last. Bennett pleaded guilty to manslaughter in the third degree, and was remanded for sentence.

Fifty lots of the parcel of property given by ex-Tax Collector Isaac Badeau, to secure the city when suit was brought against him to recover money misappropriated while in office, were sold yesterday by auction, under a foreclosure action brought by an insurance company, which was known to hold a first mortgage on the property when Badeau gave it to the city as security.

At an early hour, yesterday morning, James Crowley, of No. 216 North Second street, crossed on the Houston Street Ferry from New-York. He was drunk, and soon after leaving the ferry-house was found on the sidewalk with his neck broken. William Epworth and Michael Keegan, who were near Crowley when he fell, were arrested on suspicion of knocking him down. The deceased leaves a wife and family.

A resolution was adopted by the Board of Supervisors yesterday confirming the report of their Committee on Taxes fixing Kings County's share of the State tax at $1,307,204 91. A memorial from the Beecher jurors, asking for additional compensation for their labors during the trial, was to have been presented, but the board adjourned until after election without receiving it. The petition sets forth that they sat for 124 days, and had received only $248 each for their services. Adjoined to the petition is a certificate from Judge Neilson to the effect that the trial was necessarily protracted.

EVERY POLITICIAN who expects to succeed in the approaching campaign, no matter what his politics may be, must be the possessor of one of KNOX's matchlessly elegant Fall HATS, obtainable at No. 212 Broadway, No. 533 Broadway, or in his Fifth Avenue Hotel establishment. Don't neglect this duty.—*Advertisement.*

THE STATE OF TRADE.

CHICAGO, Oct. 19.—Flour quiet and weak. Wheat active but lower; No. 1 Chicago Spring, $1 16½@$1 17; No. 2 do., $1 10¾c., spot; $1 10¼, seller October; $1 08⅛, seller November; $1 20, seller May; No. 3 do., 97c.; Rejected, 86c. Corn irregular, but in the main lower; No. 2 Mixed, 54c., spot; 53⅝c. bid, seller October; 50⅞c., seller November; 46⅞c., seller the year; Rejected, 53c.@53¼c. Oats quiet but firm; No. 2, 33¼c., spot; 33⅛c., seller October; 32c. bid, seller November. Barley firm and unchanged. Rye quiet but firm. Pork strong and higher at $22 25, spot; $21 65@$21 70, seller October; $19 25@$19 50, seller November. Lard strong and higher at $13 70@$13 75, spot; new, $13 60, spot; $13 60@$13 62½, seller October; $12 25, seller all the year. Bulk Meats—Fair demand, but at lower rates; Shoulders, 8½c.@8¾c.; Clear Rib Sides, 12½c.; Clear Sides, 13⅛c.@13¼c. Whisky inactive at $1 13½. At the afternoon call of the board—Wheat easier at $1 10@$1 10¼, October; $1 08@$1 08⅛, November. Corn lower at 53¼c.@53⅜c., October; 50½c.@50⅝c., November. Oats, Pork, and Lard unchanged. Receipts—Flour, 10,000 bbls.; Wheat, 2_0,000 bushels; Corn, 117,000 bushels; Oats, 65,000 bushels; Barley, 13,000 bushels; Rye, 5,000 bushels. Shipments—Flour, 5,000 bbls.; Wheat, 77,000 bushels; Corn, 54,000 bushels; Oats, 65,000 bushels; Barley, 3,000 bushels; Rye, 400 bushels.

BUFFALO, N. Y. Oct. 19.—Lake Receipts—Wheat, 323,000 bushels; Barley, 6,300 bushels. Railroad Receipts—Flour, 7,400 bbls.; Wheat, 16,000 bushels; Corn, 25,000 bushels; Oats, 33,000 bushels; Barley, 20,000 bushels. Railroad Shipments—Flour, 7,400 bbls.; Wheat, 16,000 bushels; Corn, 57,000 bushels; Oats, 33,000 bushels; Barley, 20,000 bushels. Canal Shipments—To tide-water—Wheat, 46,500 bushels; Corn, 28,000 bushels; Rye, 7,300 bushels; and to interior points—Wheat, 14,000 bushels. Canal Freights—Wheat, 9c.; Corn, 8¼c.; Oats, 5¼c., to New-York. Flour active, but unchanged; sales, 1,500 bbls. Wheat neglected and nominal. Corn dull, heavy, and lower; sales, 10,000 bushels No. 2 Mixed Western, shading 64c.; 4,000 bushels do., in lots, at 65c.; 1,000 bushels High Mixed at 66c. Oats dull; sales, 1,000 bushels No. 2 Chicago at 40c. Rye—Market bare. Barley inactive, or dealers not reporting sales; a heavy feeling prevails. Seeds inactive. Pork dull at $24 50 for Heavy Mess. Lard dull at 14½c.@15c. Highwines nominally $1 16½@$1 17.

CINCINNATI, Ohio, Oct. 19.—Flour quiet but steady. Wheat easier; prime to choice, $1 30@$1 48. Corn quiet but steady at 63c.@65c. Oats dull at 32c.@45c. Barley neglected. Rye quiet but steady at 83c.@85c. Pork easier at $22@$22 25. Lard steady and firm; Steam, 13⅝c.; Kettle, 13¾c.@14c. Bulk Meats quiet and weak; New Shoulders jobbing at 9c.@9⅛c., packed; Old Meats nominally 8¾c. for Shoulders, 12¾c. for Clear Rib Sides and 13¼c. for Clear Sides, all loose. Bacon scarce and firm; Shoulders, 9¾c.; Clear Rib Sides, 14¼c.; Clear Sides, 14½c. Hogs steady, with a fair demand; good light and packers', $7 50@$7 75; good butchers', $7 80@$7 85; common light, dull at $7@$7 25; receipts, 2,170 head; shipments, 1,091 head. Whisky steady and firm at $1 13. Butter dull but unchanged.

LOUISVILLE, Ky., Oct. 19.—Flour quiet but firm. Wheat quiet and unchanged. Corn quiet but firm at 60c.@63c. Oats quiet but firm at 39c.@47c. Rye quiet and unchanged. Bulk Meats nominal. Bacon—Shoulders, 9⅞c.; Clear Rib Sides, 13⅞c.; Clear Sides, 14c. Hams—Sugar-cured, 15¾c. Lard—Tierce, 14¼c.@14½c. Whisky, $1 13. Bagging steady with a moderate demand; 2-pound, 13¼c.; 2¼-pound, 13¾c.

FOREIGN MARKETS.

LONDON, Oct. 19—12:30 P. M.—Consols for money and the account, 94 3-16. United States Bonds, 1865s, old, 103⅝; 1867s, 107⅜. Erie Railway shares, 12¾.

2 P. M.—Erie Railway shares, 12⅞.

3:30 P. M.—The amount of bullion withdrawn from the Bank of England on balance to-day is £136,000.

4:30 P. M.—Erie Railway shares, 13. Paris advices quote Rentes at 65f. 65c.

FRANKFORT, Oct. 19.—United States Bonds, new 5s, 99.

LIVERPOOL, Oct. 19—12:30 P. M.—Cotton—The market is easier, but not quotably lower; Middling Uplands, 7⅛d.; Middling Orleans, 7⅜d.; sales, 10,000 bales, including 2,000 bales for speculation and export; receipts, 16,700 bales; of which 800 bales are American. Cotton to arrive dull and unchanged. Sales of Middling Uplands, Low Middling clause, shipped January and February (per sail) at 7⅛d. Breadstuffs—The receipts of wheat for the past three days have been 32,000 quarters, of which 11,000 quarters were American.

1:30 P. M.—Cotton to arrive 1-16d. cheaper; sales of Middling Uplands, Low Middling clause, shipped October and November, (per sail,) at 7d.; do., do., shipped November and December, at 7d.

2 P. M.—Cotton—Sales of Middling Uplands, Low Middling clause, shipped December and January, (per sail,) at 7 1-16d. Breadstuffs—The market is steady; wheat 11s. 1d.@11s. 5d. per cental, for average California White; 11s. 4d.@11s. 9d. for Club do.; 9s. 4d.@10s. 1d. for Red Western Spring. Provisions—Bacon 58s. per cwt. for Short Clear Middles; Lard 64s. per cwt.

3:30 P. M.—Cotton—Of the sales to-day 5,600 bales were American.

4:30 P. M.—Cotton—Sales of Middling Uplands, Low Middling clause, shipped November and December, (per sail,) at 7d.

5:30 P. M.—Cotton—Sales of Middling Uplands, Low Middling clause, shipped December and January, (per sail,) at 7d.; do. do., shipped January and February, (per sail,) at 7 1-16d.; do. do., February and March delivery, at 6 15-16d. Trade Report—The market for Yarns and Fabrics at Manchester is steady. Produce—Tallow, 47s. 9d. ℔ cwt.

LONDON, Oct. 19—5:30 P. M.—Produce—Spirits of Petroleum, 10¼d.@10½d. Tallow, 52s.@52s. 6d. ℔ cwt. for 1875.

Evening—Hops—The market is firmer. Three-eighths of the crop has failed, and samples are poor. English Hops are quoted at £4 5s.@£7 15s.; New-York State £4 15s.@£5 5s.; American Yearlings, £4 5s.@£5 10s. Lin-seed Cakes, £10 10s.@£10 15s. ℔ ton.

ANTWERP, Oct. 19.—Petroleum, 28½f. for fine Pale American.

PRINTING CLOTHS MARKET.

PROVIDENCE, R. I., Oct. 19.—Printing Cloths quiet but firm at last quotations.

PASSENGERS ARRIVED.

FROM EUROPEAN PORTS.

In steam-ship City of Chester, from Liverpool.

Miss Oliver,
Mrs. H. Morrison,
Miss Marie Hart,
Miss Belle Hart,
William Elliott, Jr.,
Hon. Lewis Pughe,
Albert Crane,
Henry Morrison, Jr.,
Mrs. M. E. Timpson,
Mrs. F. S. Lowndes,
Miss M. E. Morton,
Rev. Algernon Morton,
Charles M. Morton,
Horace Philips,
H. A. Thomas,
William Rogers,
Mrs. Rogers,
E. Focke,
J. J. McManus,
Mrs. W. P. Raynor,
Master E. Raynor,
Mrs. H. A Thomas and child,
Rev. William Pollard,
C. Bradbury,
G. Washington Williams,
F. L. Fernald,
Mrs. Fernald,
John Proctor,
Mr. Stuart,
Mr. Bartley,
Mrs. Hartley, two children, and infant,
John Henry Andrew,
Mrs. Andrew,
H. D. Kanney,
E. A. Boyd,
G. Boyd,
J. R. Irwin,
Miss Proctor,
Mrs. Derby,
Rev. P. A. Maloy,
Mr. Reeves,
Mrs. Lamport,
Miss Lamport,
Mrs. Rutkin,
Miss Rutkin,
Mrs. C. A. Falcke and child,
Rev. Patrick D. Stone,
Rev. Ed. H. Purcell,
Mr. Turney,
G. J. Harney,
H. G. Fraser,
E. C. Sanxay,
Mrs. Reeves,
Dr. R. B. Rush,
Rev. James Lawrence,
Master Carl P. Peterson,
Capt. Allen,
W. R. Pape,
James Milliken,
Mrs. Milliken,
Miss Dabney,
Miss Dabney,
Mrs. W. Johnson,
Miss Anna A. Johnson,
Miss Nellie Johnson,
Miss Eliza Davies,
Mrs. R. C. Schenck and child,
W. H. Wood,
Rev. James O'Connor,
Joseph Tur,
Jasper Pino,
Miss Mary Callanan,
Miss Bird Purcell,
Lloyd Phœnix,
John Avery,
Capt. Millward,
Mrs. Millward,
Arthur Head,
James C. Morgan,
Joseph H. Andrews,
M. S. Dean,
James Murry,
Rev. W. W. Atterbury,
Miss Della Spencer,
Miss Sophia Hart
Rev. Mathew Darcy,
Mrs. Baker,
F. A. Baker,
J. H. Baker,
Miss Hart,
Mrs. Aug. Levey and infant,
Charles Day,
Mrs. Day and son,
Mrs. E. W. Davies,
Miss Davies,
Miss Perrine,
Mrs. Milne,
Miss A. Milne,
Miss J. Milne,
H. Morrison,
H. Morrison, Jr.,
Master C. D. Morrison,
Mrs. Dabney,
H. H. Lamport,
Dr. Hamilton
Horatio Allen,
Mrs. L. B. Reed,
Mrs. Handcock,
Mrs. Mary Sutton,
Daniel Sutton,
Thomas E. Sutton,
S. L. T. Carvell,
Mr. Stackpoole,
Hugh Fleming,
Mrs. Fleming,
Dr. J. P. Dake,
Mrs. Hemingway,
Master Frank Johnson,
Anna Johnson,
George Tomes,
E. Gilhooly,
L. Shilling,
Frank McElderry,
Miss E. Habingsreither,
Francis Holborn,
Mrs. Holborn,
J. C. Hustwick,
Mrs. J. C. Heenan,
Edwin W. Judge,
Rev. Thomas Kerin.

MINIATURE ALMANAC—THIS DAY.

Sun rises......6:17 | Sun sets....5:13 | Moon rises.10:01

HIGH WATER—THIS DAY.

Sandy Hook.11:52 | Gov. Island.12:41 | Hell Gate...2:03

MARINE INTELLIGENCE.

NEW-YORK....TUESDAY, Oct. 19.

CLEARED.

Steam-ships Wyanoke, Couch, Norfolk, City Point, and Richmond, Old Dominion Steam-ship Co.; Bothnia, (Br.,) Moodie, Liverpool, Eng., C. G. Francklyn; Leo, Daniels, Savannah, Ga., Murray, Ferris & Co.; E. C. Knight, Chichester, Georgetown, D. C., J. C. Kenyon; Glaucus, Bearse, Boston, Mass., H. F. Dimock; Ann Eliza, Richards, Philadelphia, James Hand.

Barks Catina R., (Aust.,) Sattora, Cork or Falmouth, for orders, John C. Seager; Slovia, (Aust.,) Triptorich, Gloucester, Eng., Slocovich & Co.; J. J. Strosomeyer, (Aust.,) Medernicht, Cork, for orders, John C. Seager; Camilla, (Norw.,) Christensen, Queenstown or Falmouth, for orders, Bockmann, Oerlein & Co.; Addie E. Sleeper, Sleeper, Havana, Cuba, J. E. Ward & Co.; Ino, (Swed.,) Witt, Buenos Ayres via Montevideo, Funch, Edye & Co.; Alert, (Norw.,) Aas, Plymouth, Bockmann, Oerlein & Co.; Zio Lorenzo, (Ital.,) Brignetti, Cork or Falmouth, for orders, John C. Seager; Atlantic, (Ger.,) Schering, Newcastle-on-Tyne, Eng., C. Tobias & Co.; Deitrous, (Br.,) Farmarner, Queenstown or Falmouth, for orders, Benham & Boyesen.

Brigs Omer, (Br.,) Perkins, St. Pierre, Mart., Howland & Aspinwall; M. B. Nickerson, (Br.,) Morris, St. John, N. F., C. W. Bertaux; Isis, Anderson, Georgetown Bar, Dwight & Platt; Grace Kelley, (Br.,) Dinzey, Antigua, W. I., Howland & Aspinwall.

Schrs. Valos, Thackford, Humacao, P. R., J. De Rivera & Co.; Cora, Robbins, St. Thomas, D. W. I., Penniston & Co.; Hero, Baker, Salem, Mass., C. C. Robbins; Henrietta, Chatfield, Norfolk, Va., Rackett & Bro.; Annie D. Merritt, Pinkham, Jacmel, Hayti, A. Jones & Co.; Carrie W. Clark, Cross, Aux Cayes, Hayti, B. J. Wenberg; Victoria, Batewell, Baltimore, Md., William Chalmers; Leona, Gordon, Corpus Christi, Tex., J. H. Brower; Eva C. Yates, Yates, Santa Cruz, Canary Islands, and a market, Yates & Porterfield.

Barge Chesapeake, Fults, Philadelphia, James Hand.

ARRIVED.

Steam-ship City of Chester, (Br.,) Leitch, Liverpool Oct. 7 and Queenstown 8th, with mdse. and 138 cabin and 249 steerage passengers to John G. Dale; Oct. 14, lat. 46 46, lon. 41 20, passed steam-ship City of Richmond, hence for Liverpool; 18th, 264 miles E. from Sandy Hook, passed steam-ship City of New-York, do. do.

Steam-ship City of Galveston, Evans, Savannah Oct. 16, with mdse. and passengers to Robert Lowden.

Steam-ship Charleston, Berry, Charleston Oct. 16, with mdse. and passengers to James W. Quintard & Co.

Steam-ship Isaac Bell, Lawrence, Richmond, City Point, and Norfolk, with mdse. and passengers to Old Dominion Steam-ship Co.

Steam-ship Nereus, Bearse, Boston, with mdse. and passengers to Metropolitan Steam-ship Co.

Bark Carla, (Norw.,) Tonnesen, Bordeaux 31 ds., in ballast to Funch, Edye & Co. Has had a succession of southerly and westerly gales the entire passage.

Bark Concordia, (Norw.,) Neilsen, Grimstad 68 ds., in ballast to master.

WIND—Sunset, light, N. E.; cloudy.

SAILED.

Steam-ship Wyanoke, for Richmond; ships Island Home, for Liverpool; Thomas Dana, for San Francisco; barks Maria, for Santander; New-York, for Havre; Runberg, for London; Alert, for Plymouth; August Leffler, for Cardiff; Valkyrien, for Cork; schrs. C. W. Alcott, for Virginia; Earl H. Potter and John F. Sandford, for ——.

DISASTER.

Schr. Old Zack, Matthews, of and from New-London Oct. 15, for New-York, is ashore on the rocks near Thimble Island, and bilged. She was driven ashore during the gale of Sunday, after having parted her chains. Assistance will be sent her from New-London.

MISCELLANEOUS.

Arr. United States steam frigate Hartford, Commander Harmony, Lisbon Sept. 19, and Norfolk Oct. 17, with 416 officers and men.

Launched at Somers Point, N. J., Oct. 18, the three-masted centre-board schr. J. S. Wood, 129 feet keel, 34 feet beam, 15 feet depth of hold, double-decked, with a carrying capacity of about 600 tons. She is to be towed to Philadelphia to fit out. Her owners are Capt. Enoch Smith, (who will command her,) J. S. Wood, Job Wolf, Overton & Hawkins, of New-York, and others. She is to be engaged in the general freighting business.

FOREIGN PORTS.

CARDENAS, Sept. 16.—Sld. bark Josie Mildred, Ginn, for N. of Hatteras; brig Julia F. Carney, Peak, do.; schr. Jennie B. Gilkey, do. (All incorrectly reported yesterday under head of Sagua.)

HAVANA, Oct. 18.—Arr. Bark Elba, Gover, from New-York.

SAGUA, Oct. 16.—Sld. bark Paolo Alto, Jenkins, N. of Hatteras, (not as before.)

LATEST SHIPPING NEWS BY CABLE.

LONDON, Oct. 19.—Sld. for the United States: Eliza Everett, Fanny Atkinson, Merriwa, Leif Eriksen, St. Peder, Rebus, Westfold, Wega, Marryat, Margaret Evans, Myronus.

Arr. out on the 10th inst.: Orbit, Josefina, Clyde.

Arr. out on the 16th inst.: Pohono, Almira Coombs, Florence Shay; the latter lost sails.

Arr. out on the 19th inst.: Mataura, Ponvert; last two in the Channel; Solon, Truce, Tagal, R. B. Chapman, Fearless, Dr. Strausberg; the latter at Falmouth.

Advices have been received here from Lisbon stating that the British bark Rachael Blackwood, from Liverpool for Charleston, has put in there in a leaky condition.

LARNE, Oct. 19.—The steamer State of Pennsylvania sld. hence on Saturday last for New-York.

GREENOCK, Oct. 19.—The steamer State of Virginia, arr. here on Sunday en route from New-York to Glasgow.

QUEENSTOWN, Oct. 19.—The Cunard Line steam-ship China, Capt. Gill, from Boston Oct. 9, for Liverpool, arr. here at 8 o'clock this morning.

GLASGOW, Oct. 19.—The steam-ship Waldesian, Capt. Stephens, from Montreal Oct. 2 and Quebec Oct. 7, reached here to-day.

Any article bought of Howard & Co., of 5th av., can be returned by the purchaser within thirty days, either in exchange for other goods or for the money paid, which, if desired, will be cheerfully refunded.

Solitaire
Diamond Rings,
Solitaire
Diamond Ear-rings,
An unequaled assortment of the very best quality.
Howard & Co.,
No. 222 5th av., New-York.

SMITH'S CRUSHED WHITE WHEAT.
The most HEATHFUL and DELICIOUS ARTICLE OF FOOD made from WHEAT. SOLD BY ALL GROCERS. Address F. E. Smith & Co., Brooklyn, N. Y., for circulars

DECKER BROTHERS.
GRAND, SQUARE, AND UPRIGHT
PIANOS
ARE
MATCHLESS.
33 UNION SQUARE, N. Y.
DECKER BROTHERS' GRAND, SQUARE, AND UPRIGHT PIANOS are the best made in the country. They take the lead of all first-class instruments, being unrivaled in beauty of tone, and perfection of mechanism in every detail.
SEND FOR ILLUSTRATED CATALOGUE.
PRICES REASONABLE. TERMS EASY.

A Toilet Luxury.
LUNDBORG'S
CALIFORNIA
WATER,
FOR THE TOILET AND BATH. ADAPTED FOR ALL SEASONS AND CLIMATES. FRAGRANT AND REFRESHING. A DELIGHTFUL SUBSTITUTE FOR COLOGNE OR BAY RUM.
Large bottles 75 cents. For sale by all druggists.

FURNITURE,
CURTAIN MATERIALS,
AND
FURNITURE COVERINGS.
NEW AND ELEGANT GOODS
AT GREATLY REDUCED PRICES.
DESIGNS AND ESTIMATES FURNISHED.
B. L. Solomon & Sons,
Nos. 657 AND 659 BROADWAY.

CLOTHING.
BROOKS BROTHERS,
BROADWAY, CORNER OF BOND ST.,
AND CORNER CATHARINE AND CHERRY STS.,
Have now in their
Ready-Made and Custom Departments
A STOCK OF
New & Seasonable Goods for Fall Wear

HAVE YOU SEEN THE
NEW
WILLCOX & GIBBS
AUTOMATIC?
Greatest Sewing-machine Invention of the day.
CALL AND INVESTIGATE.
MAIN OFFICE:
No. 658 BROADWAY, cor. Bond, New-York.

IVORY GOODS!
HAIR BRUSHES—Single and in Pairs.
BRUSHES—Hair, Clothes, Hat, and Nail—in sets, with Monogram.
PUFF BOXES. GLOVE BOXES.
MIRRORS.
FANS. PAPER CUTTERS. COMBS.
SCHUYLER, HARTLEY & GRAHAM,
IMPORTERS,
19 Maiden lane. 20 and 22 John st.

Choice American
CANNEL COAL
FOR SALE.
500 tons WELL'S OHIO CANNEL COAL, warranted to be the best produced in this country for burning in grates, at
$15 per Ton of 2,000 Lbs.,
delivered to any part of the City below 70th st. A reduction made in lots of five tons or more if applied for soon.
The trade dealt with liberally.
All the best kinds of soft and hard coals for sale at lowest prices.
GEO. W. PECK, No. 36 PINE ST.

BRASS FENDERS, ANDIRONS, AND FIRE SETS,
STEEL FIRE IRONS,
COAL VASES, BRASS, COPPER, AND JAPANNED COAL HODS,
HEARTH BRUSHES AND BELLOWS,
FIRE SCREENS, PLATE WARMERS, &c.
LEWIS & CONGER,
No. 601 6TH AV. and No. 1,306 BROADWAY.

KNICKERBOCKER
FIRE INSURANCE COMPANY.
Office No. 64 Wall st., New-York.
ESTABLISHED IN 1787.
NEW-YORK, Oct. 7, 1875.
At a meeting of the Board of Directors held this day, Mr. Joseph L. Townsend was unanimously elected President of the Knickerbocker Fire Insurance Company, to fill the vacancy occasioned by the death of Mr. George Hodgsdon, and Mr. E. W. Albro was also unanimously appointed Secretary.
CYRUS H. LOUTREL,
President pro tem.

ECONOMY IN COAL
THE CONSOLIDATION COAL COMPANY
Will deliver to consumers of Bituminous Coal its SCREENED, LUMP, GEORGE'S CREEK CUMBERLAND COAL, equal in every respect for use in grates in OFFICES, PRIVATE DWELLINGS, &c., to the best Liverpool Coal, for $9 per ton. Orders received at the principal office of the company, No. 71 Broadway, or at the retail offices, No. 1,290 Broadway, and Nos. 534 to 538 West 14th st.
WATSON & LAING, Retail Agents.

PATENT
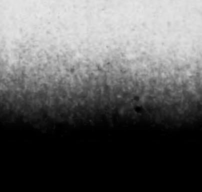
Baby Carriages
Wholesale and Retail.
A large stock to supply the trade.
Carriages exchanged & repaired.
CRANDALL & CO., Mfrs.
No. 569 3d Av., New-York.